

9.8 UHF Band 1 Circuit Board/Schematic Diagrams and Parts List (PCB 8480450Z14)

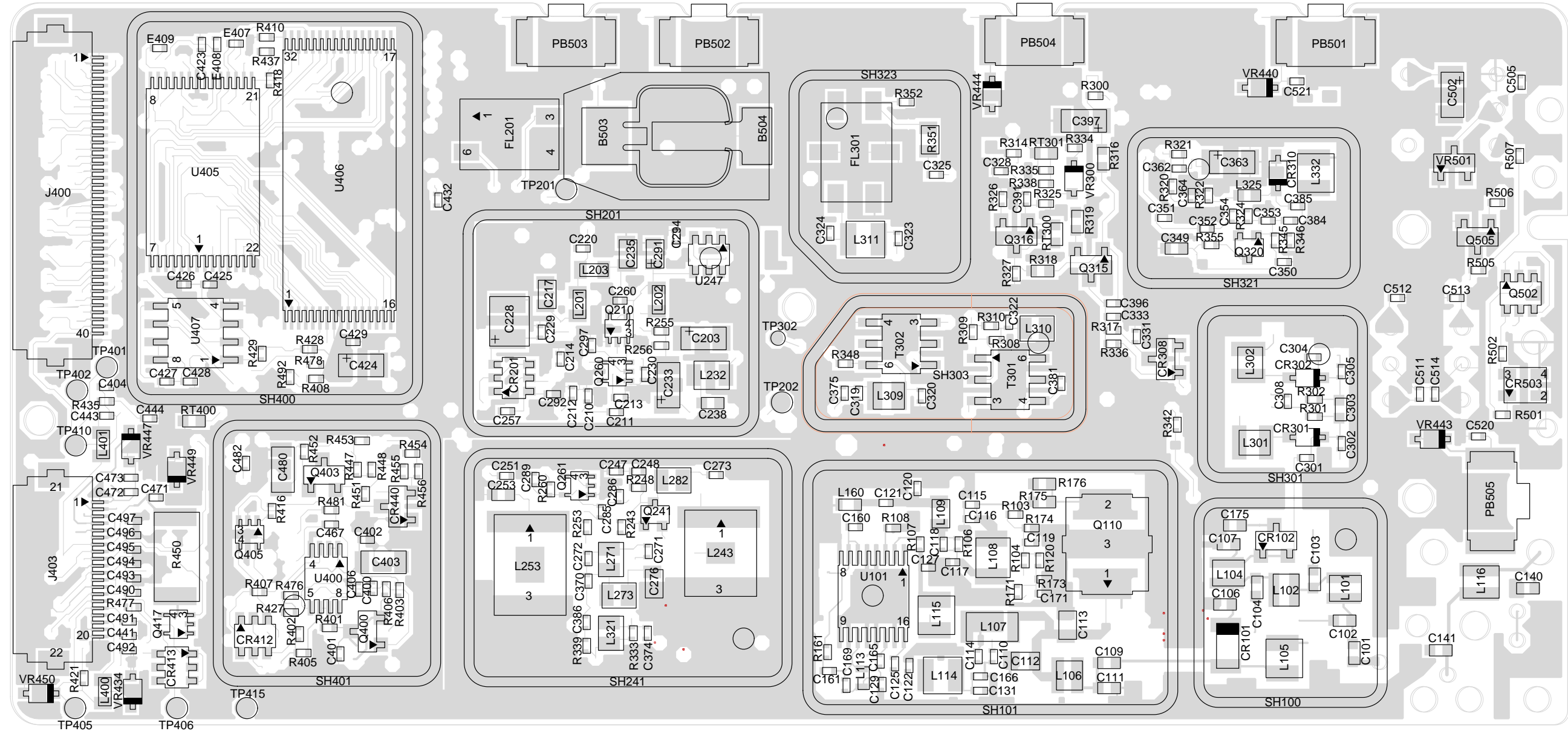

Figure 9-35. UHF (403-470 MHz) 5000/7000 Series Main Board Top Side PCB No. 8480450Z14

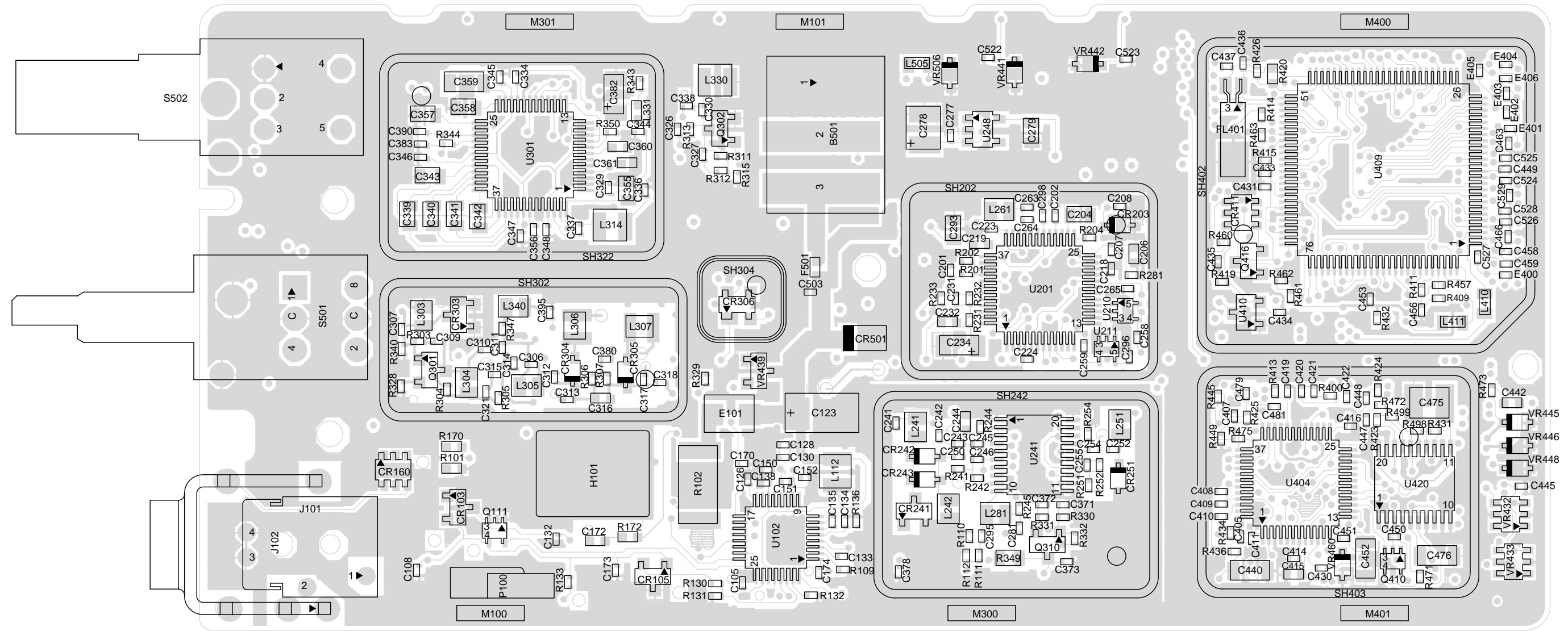

Figure 9-36. UHF (403-470 MHz) 5000/7000 Series Main Board Bottom Side PCB No. 8480450Z14

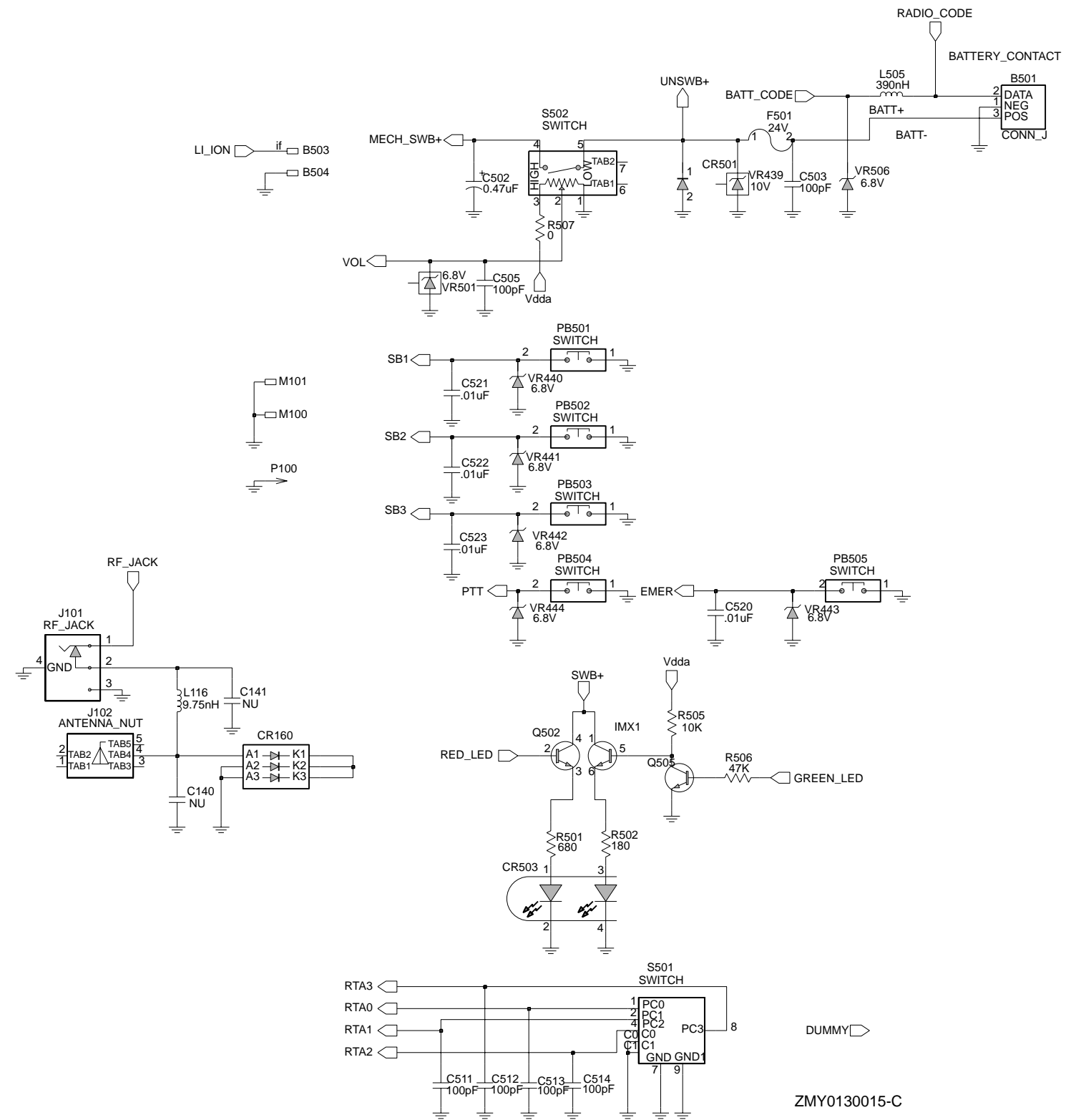

Figure 9-37. UHF (403-470 MHz) Controls And Switches Schematic Diagram

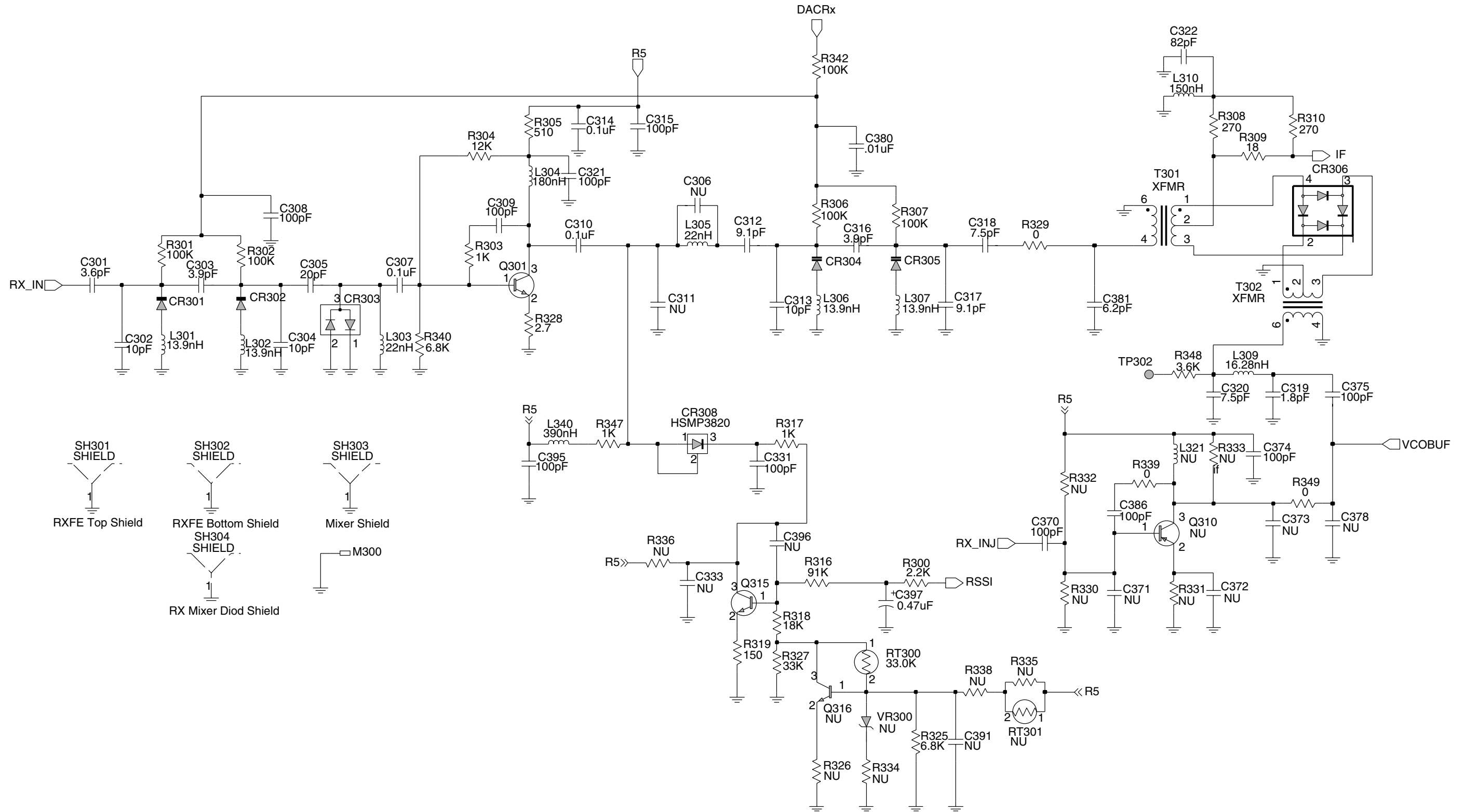

Figure 9-38. UHF (403-470 MHz) Receiver Front End Schematic Diagram

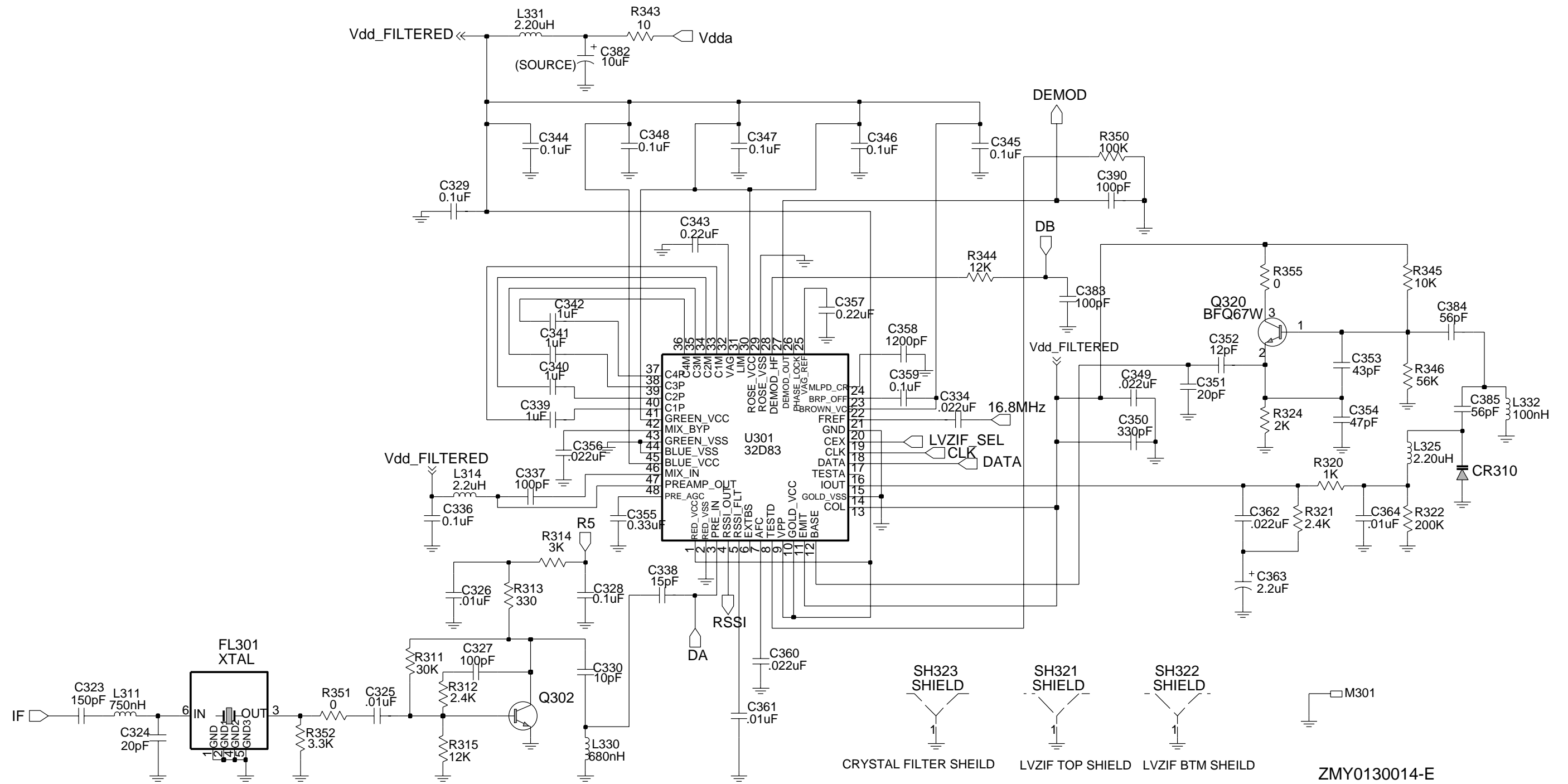

Figure 9-39. UHF (403-470 MHz) Receiver Back End Schematic Diagram

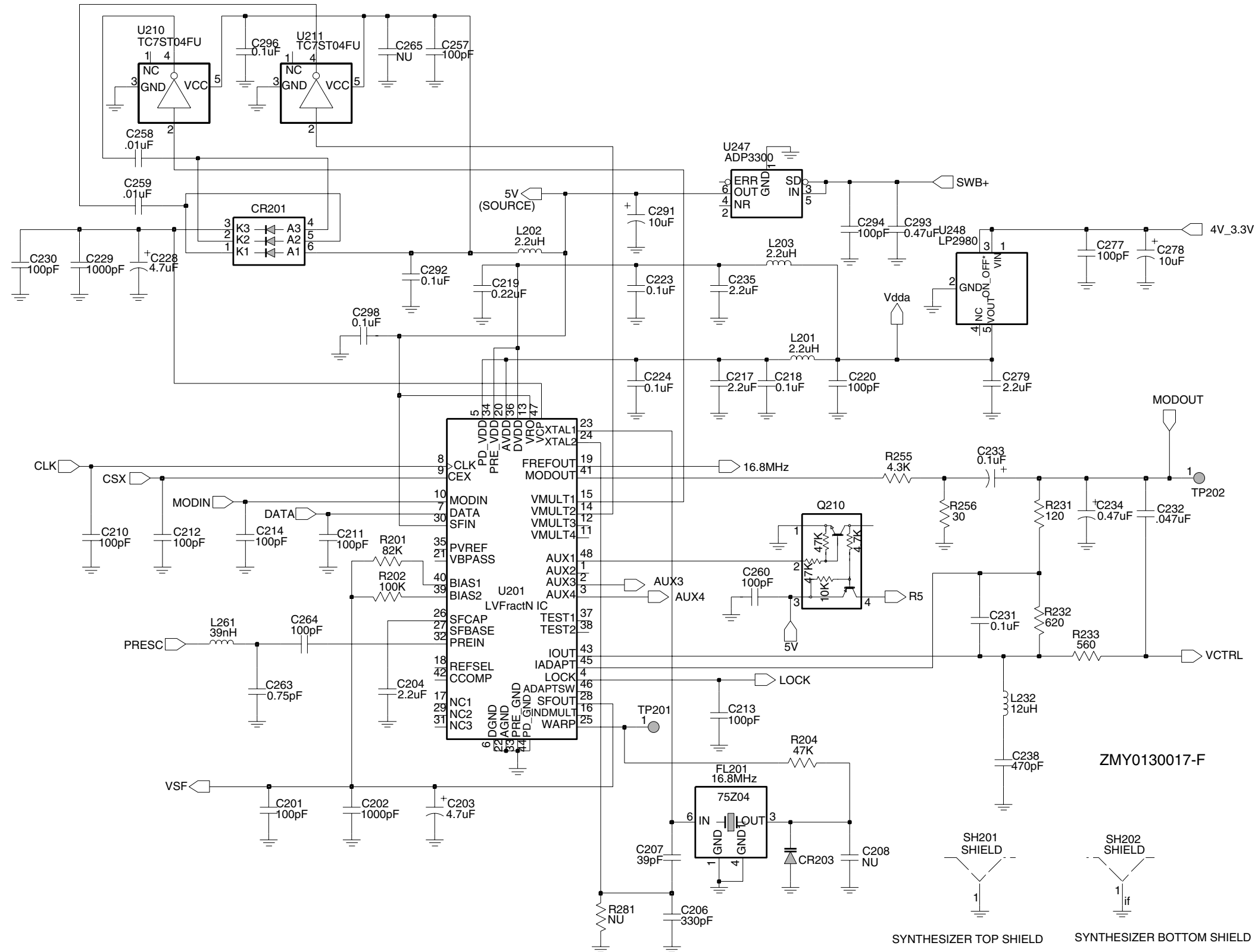

Figure 9-40. UHF (403-470 MHz) Synthesizer Schematic Diagram

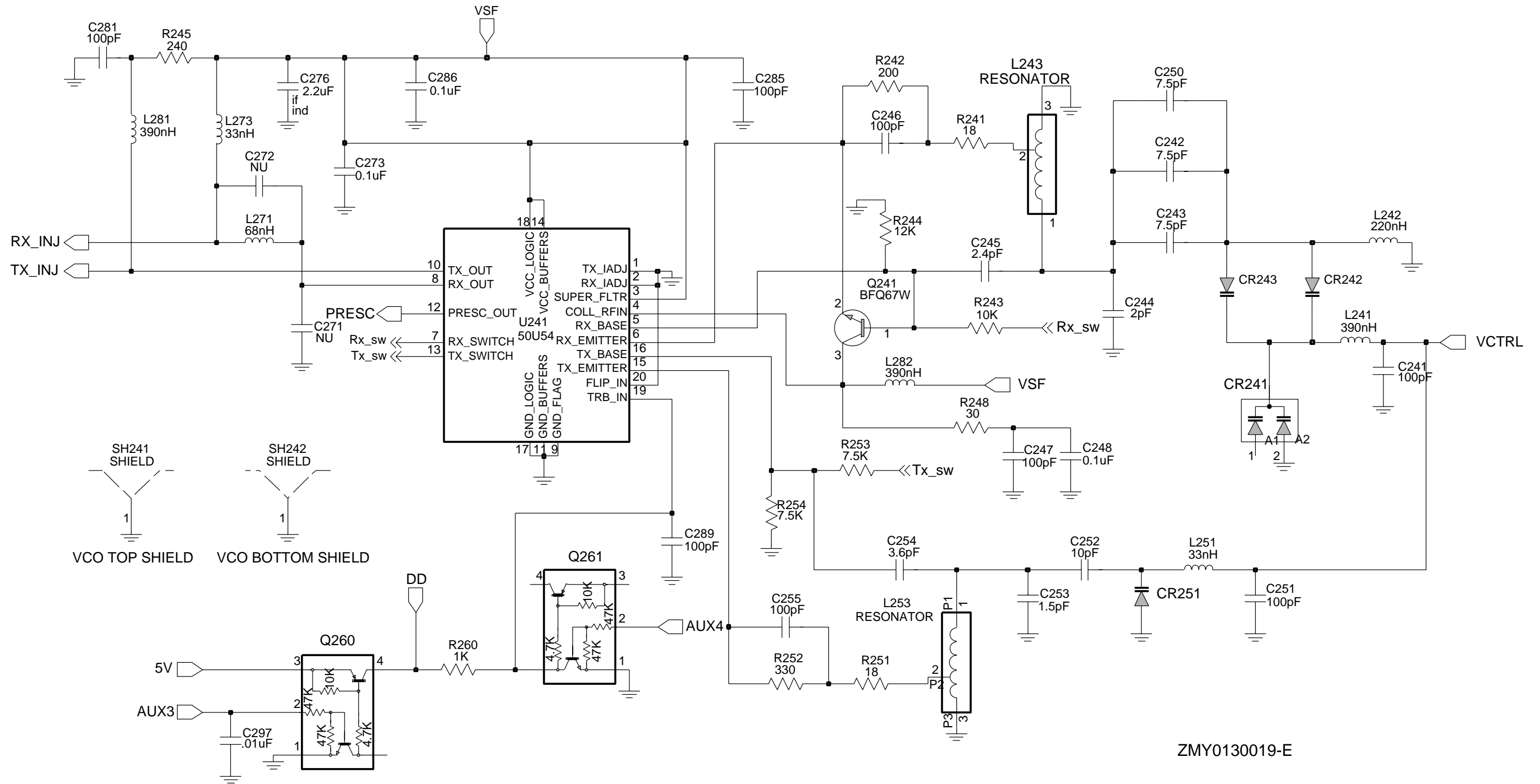

Figure 9-41. UHF (403-470 MHz) Voltage Controlled Oscillator Schematic Diagram

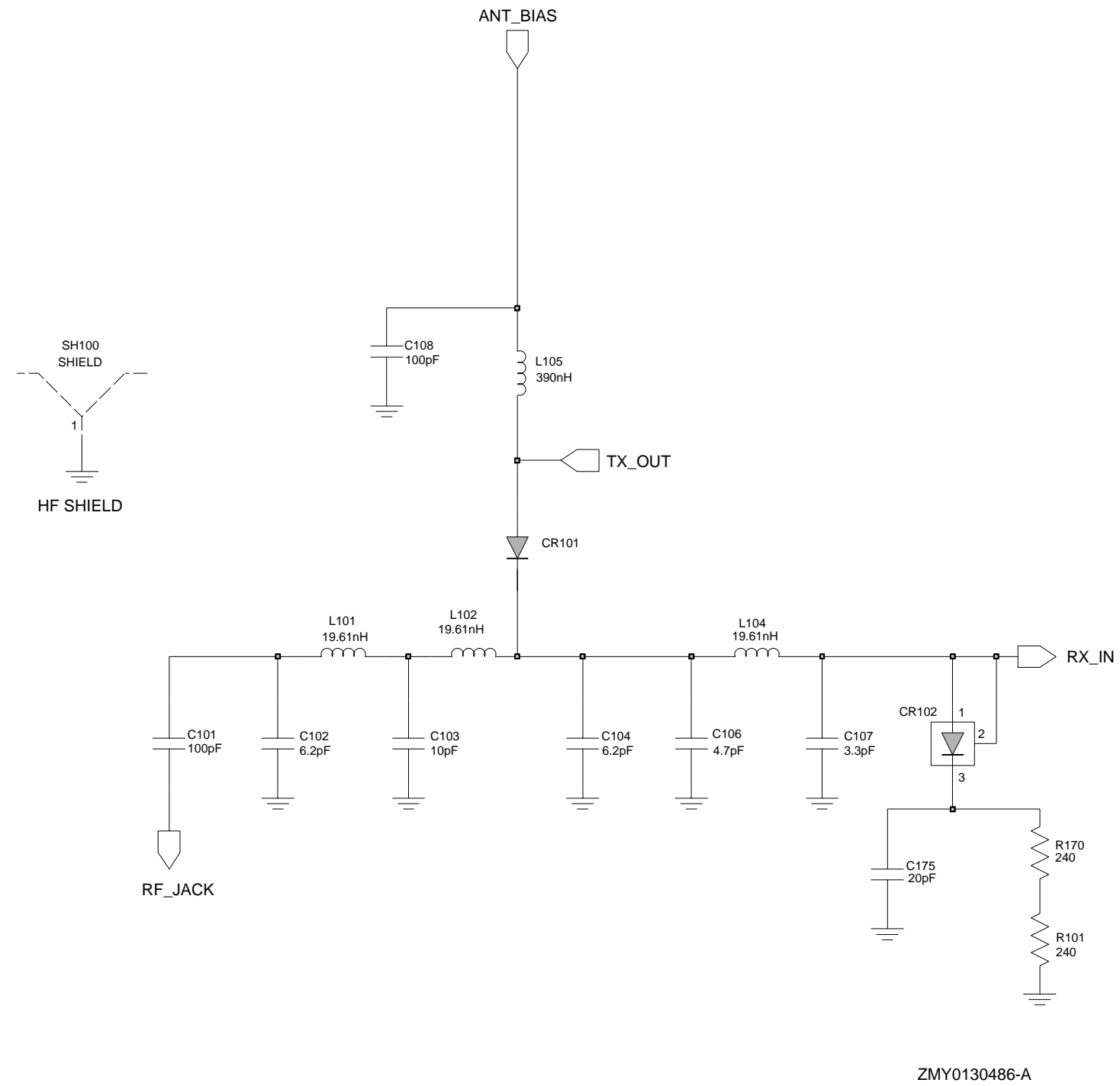

Figure 9-42. UHF (403-470 MHz) Harmonic Filter Schematic Diagram

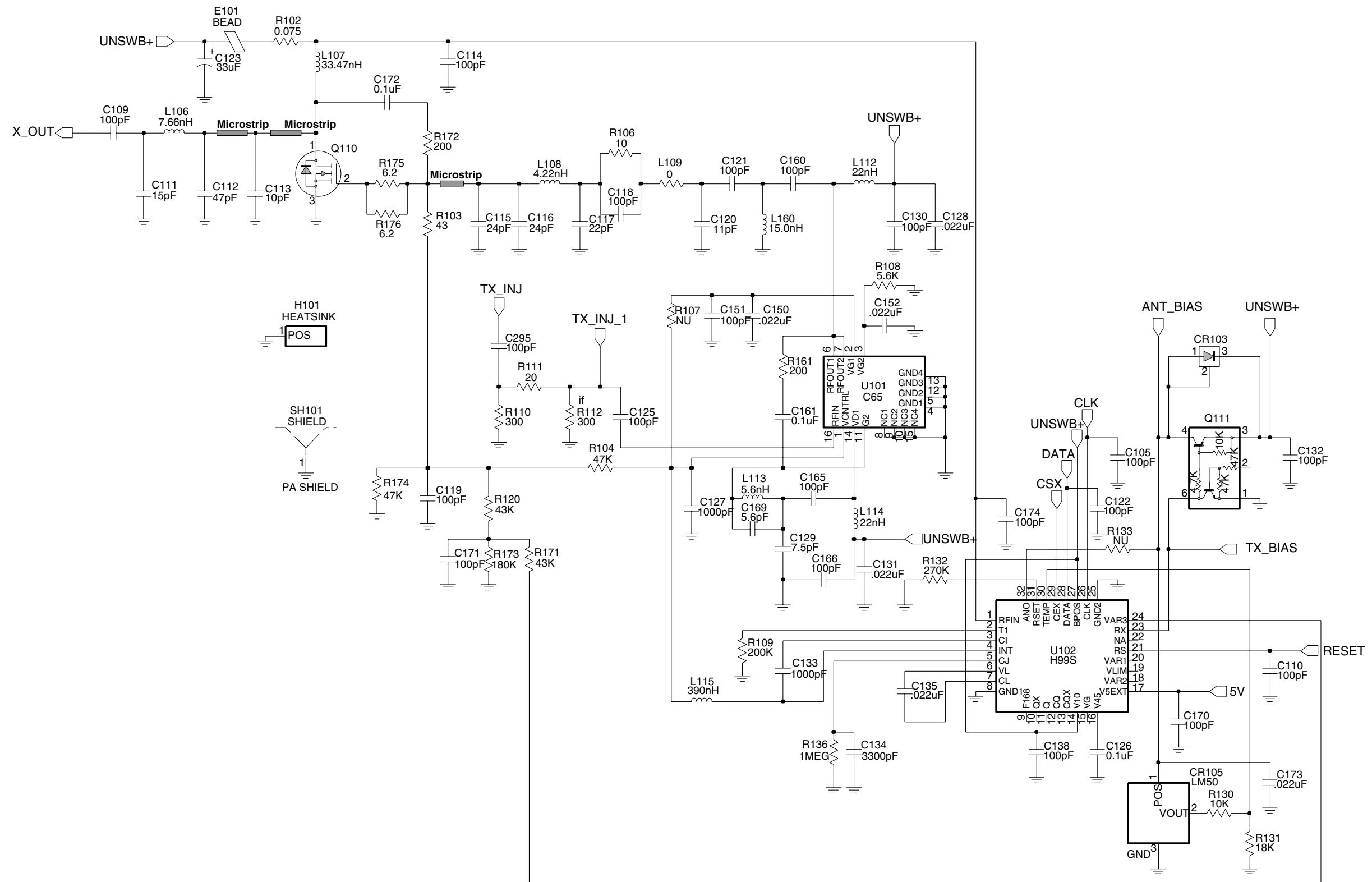

Figure 9-43. UHF (403-470 MHz) Transmitter Schematic Diagram

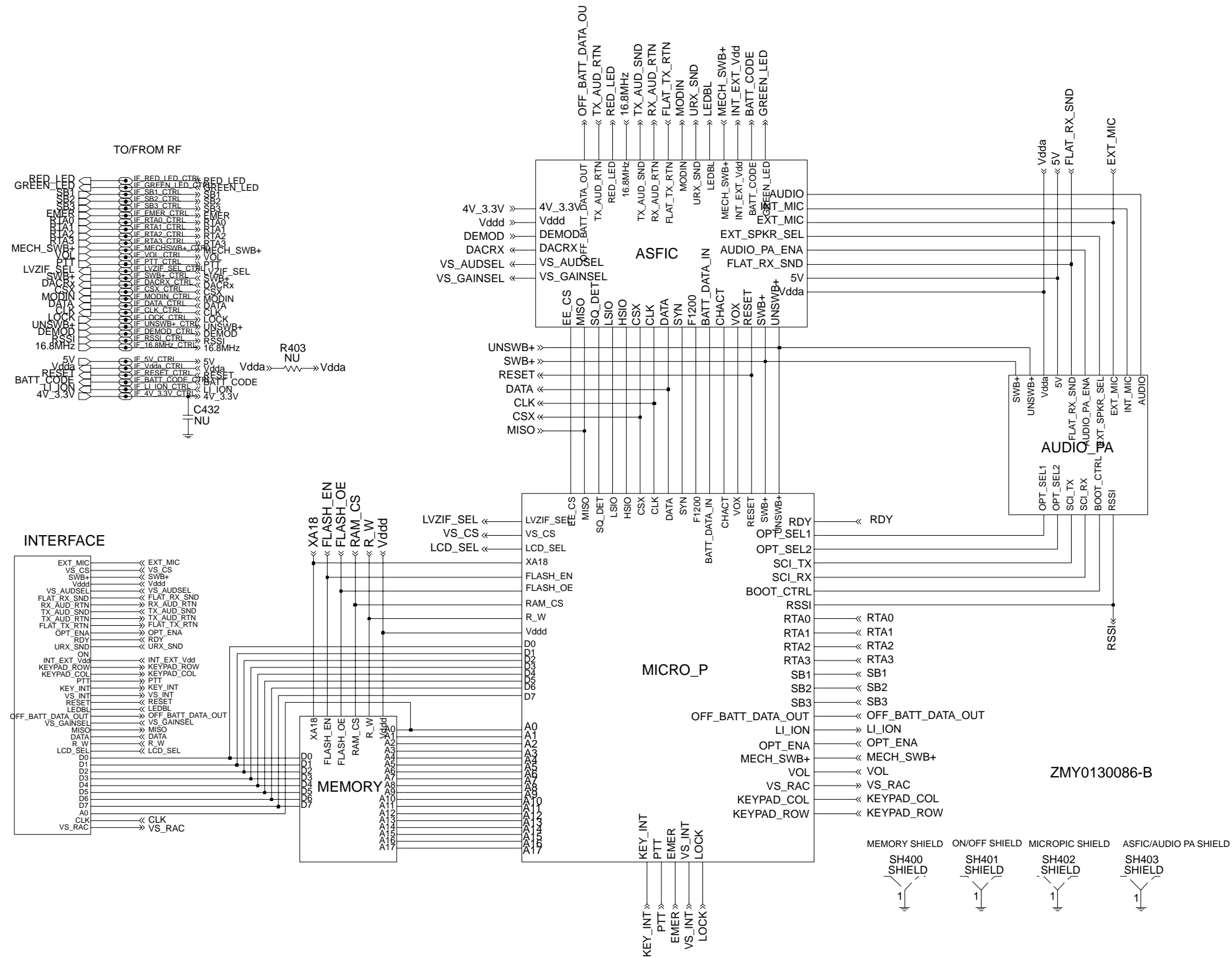
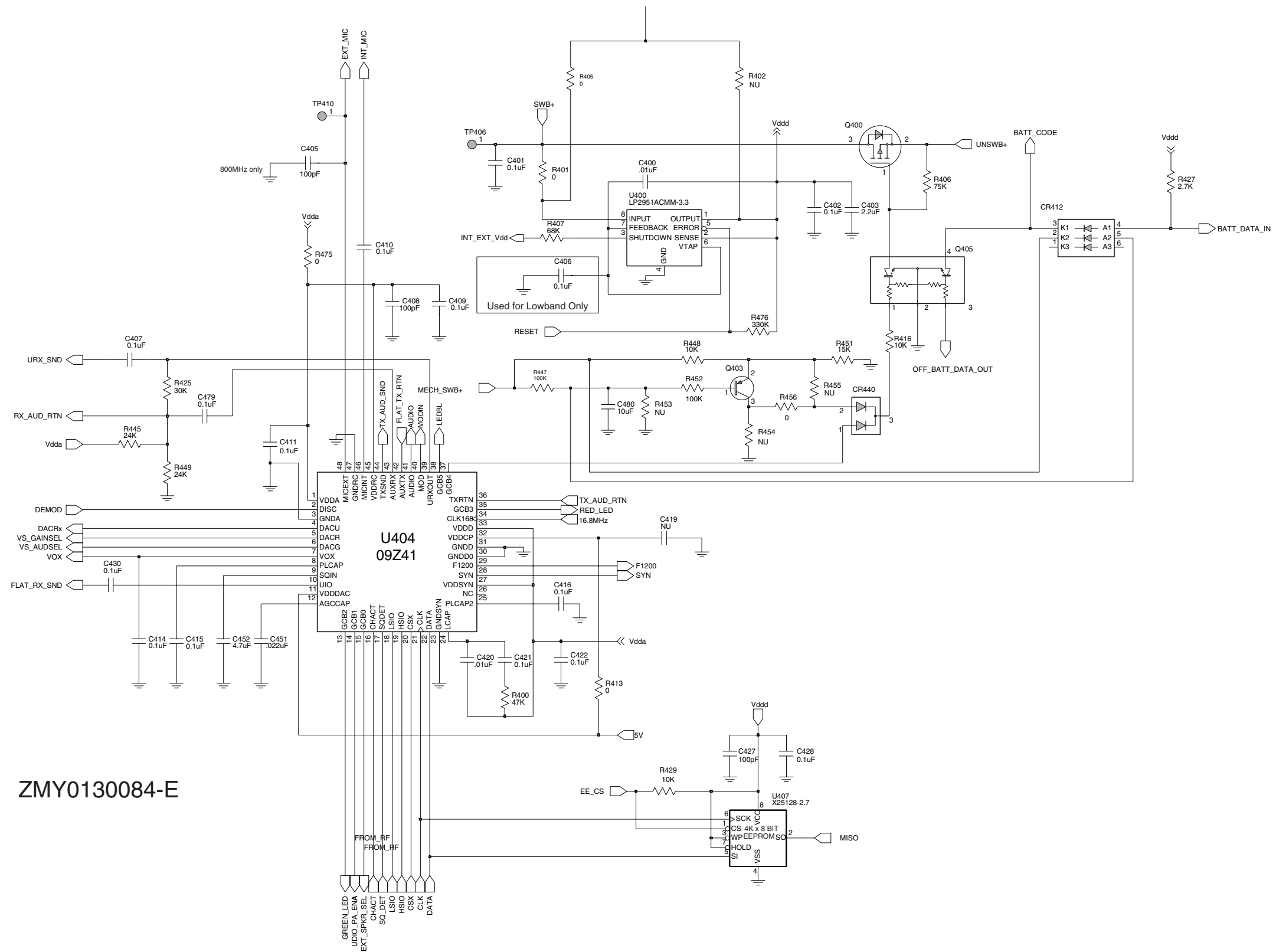

Figure 9-44. UHF (403-470 MHz) Complete Controller Schematic Diagram



ZMY0130084-E

Figure 9-45. UHF (403-470 MHz) Controller ASFIC/ON_OFF Schematic Diagram

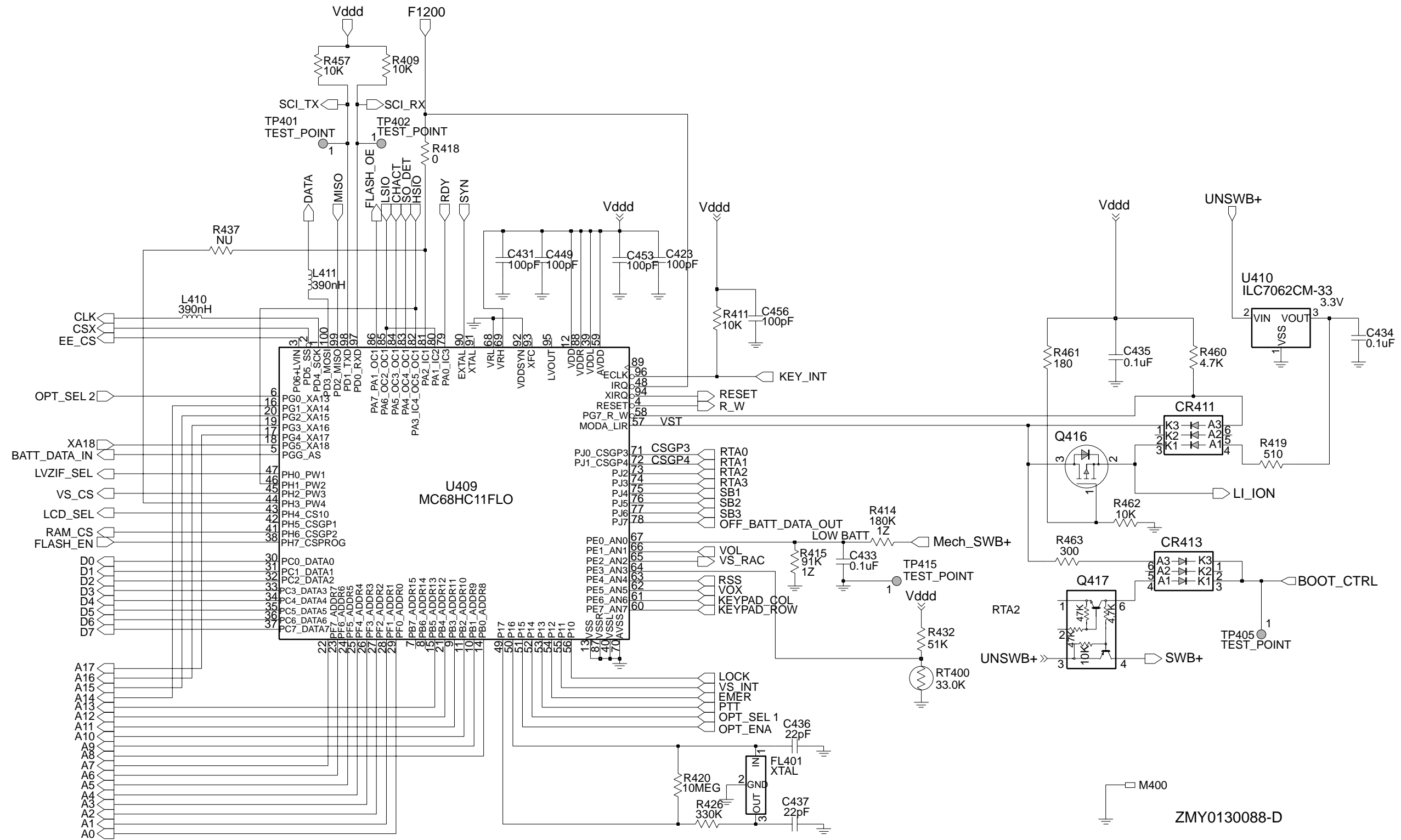
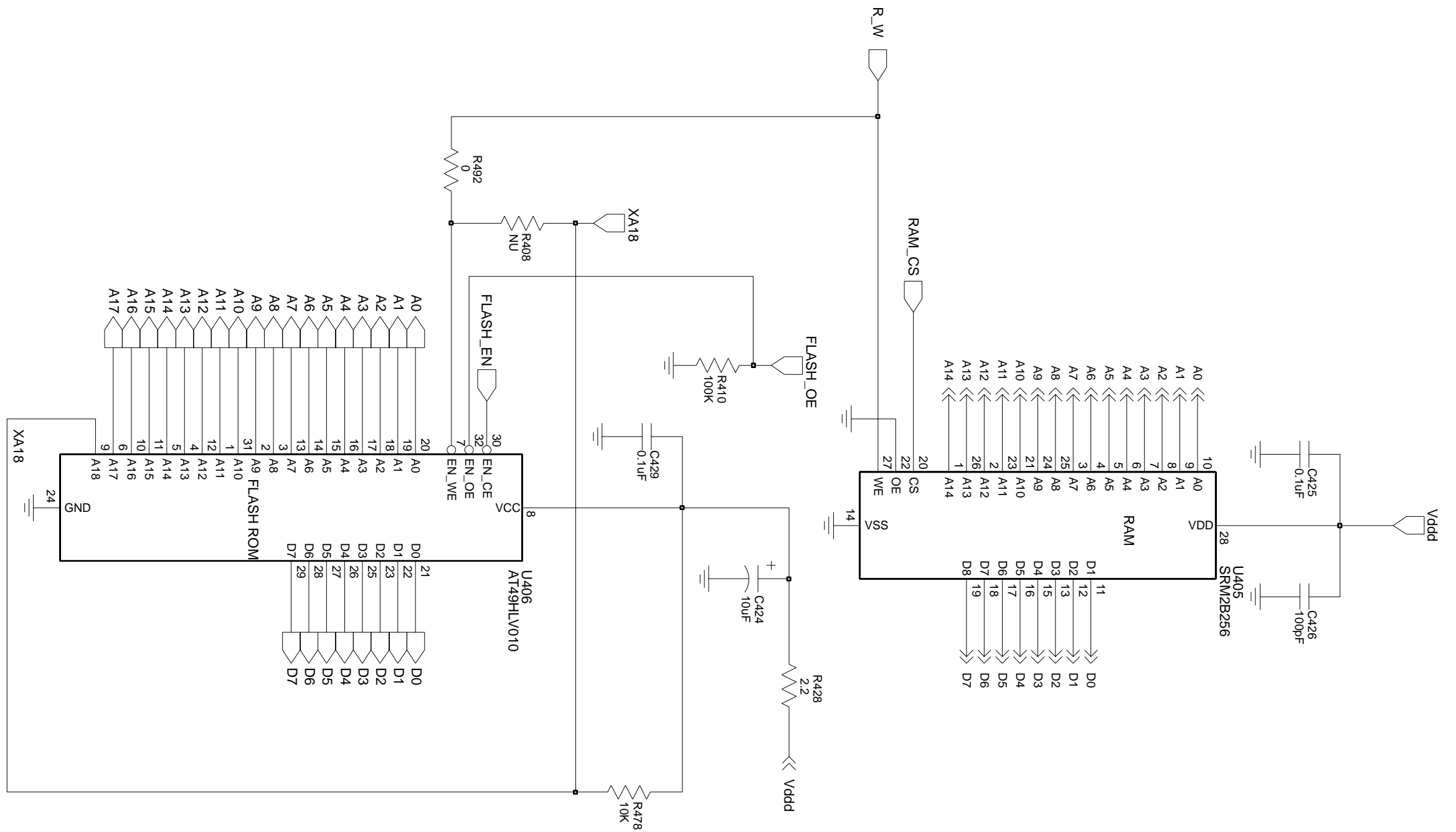

Figure 9-46. UHF (403-470 MHz) Controller Microprocessor Schematic Diagram



ZMY0130087-B

Figure 9-47. UHF (403-430 MHz) Controller Memory Schematic Diagram

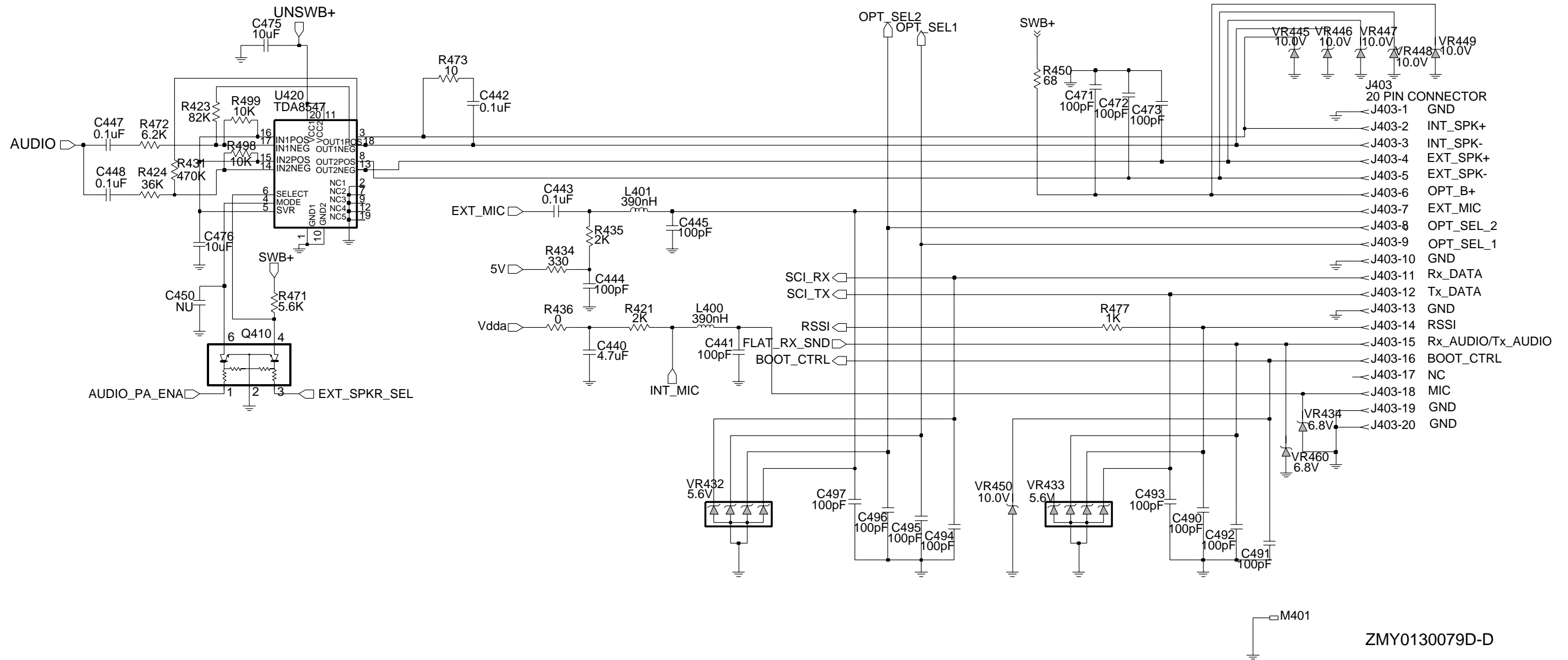

Figure 9-48. UHF (403-470 MHz) Controller Audio Power Amplifier Schematic Diagram

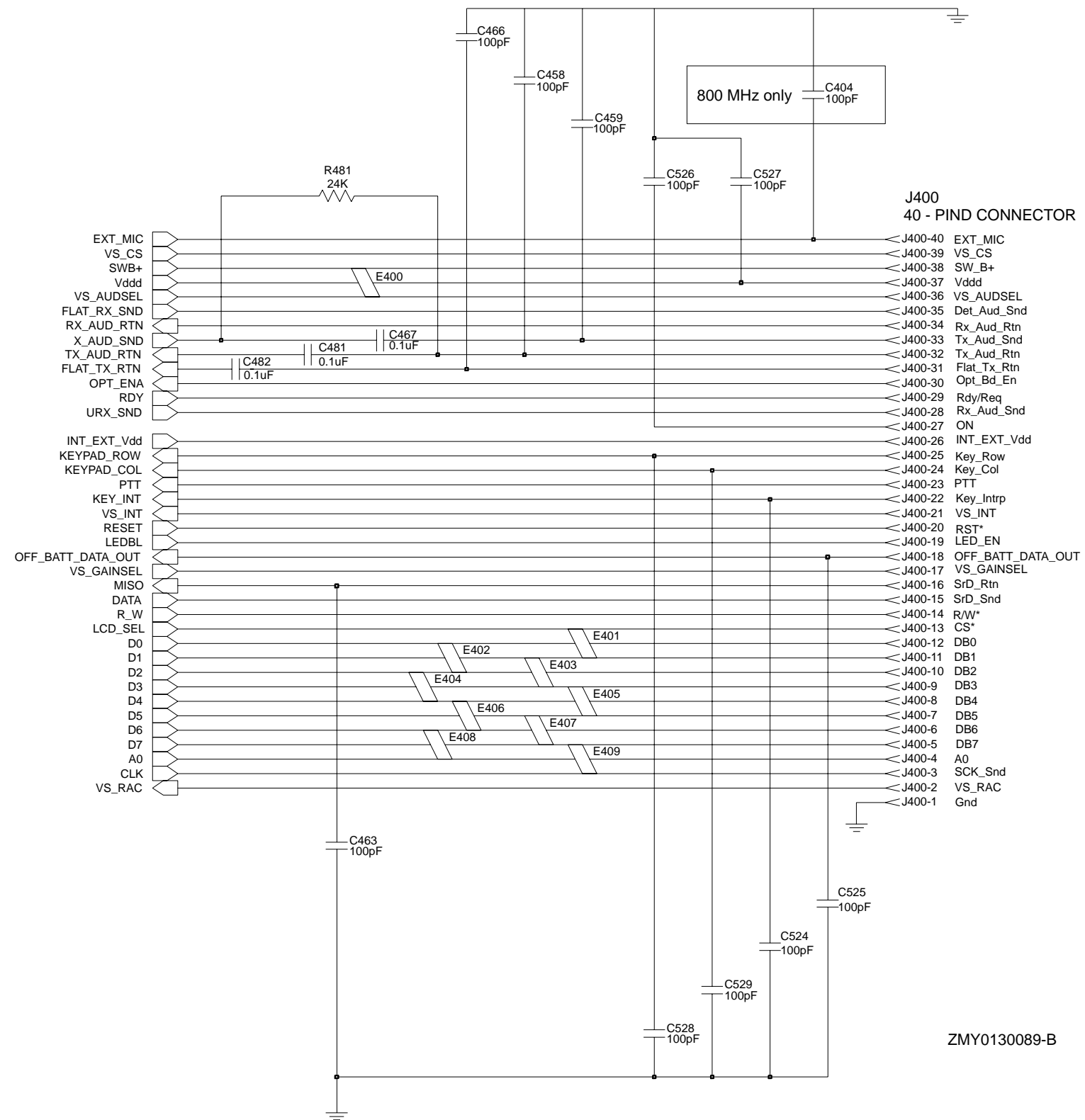

Figure 9-49. UHF (403-470 MHz) Controller Interface Schematic Diagram

UHF (403-470 MHz) Radio Parts List (PCB 8480450Z14)

Circuit Ref	Motorola Part No.	Description
B501	0986237A02	Battery Contact Module
B503	3980502Z01	Backup battery B+ (not placed in HT750 or PRO5150)
B504	3980501Z01	Backup battery B- (not placed in HT750 or PRO5150)
C101	2113740F51	100pF
C102	2113740F22	6.2pF
C103	2113740F27	10pF
C104	2113740F22	6.2pF
C105	2113743N50	100pF
C106	2113740F19	4.7pF
C107	2113740F15	3.3pF
C108	2113743N50	100pF
C109	2113740F51	100pF
C110	2113743N50	100pF
C111	2113740F31	15pF
C112	2180605Z32	47pF
C113	2180605Z16	10pF
C114	2113743N50	100pF
C115	2113743N35	24pF
C116	2113743N35	24pF
C117	2113743N34	22pF
C118	2113743N50	100pF
C119	2113743N50	100pF
C120	2113743N27	11pF
C121	2113743N50	100pF
C122	2113743N50	100pF
C123	2311049A96	33uF
C125	2113743N50	100pF
C126	2113743M24	100000pF
C127	2113743L17	1000pF
C128	2113743M08	22000pF
C129	2113743N23	7.5pF
C130	2113743N50	100pF
C131	2113743M08	22000pF
C132	2113743N50	100pF
C133	2113743L17	1000pF
C134	2113743L29	3300pF
C135	2113743M08	22000pF
C138	2113743N50	100pF
C140	NOT PLACED	
C141	NOT PLACED	
C150	2113743M08	22000pF
C151	2113743N50	100pF
C152	2113743M08	22000pF
C160	2113743N50	100pF
C161	2113743M24	100000pF
C165	2113743N50	100pF
C166	2113743N50	100pF

Circuit Ref	Motorola Part No.	Description
C169	2113743N20	5.6 pF
C170	2113743N50	100pF
C171	2113743N50	100pF
C172	2113740F51	100pF
C173	2113743M08	22000pF
C174	2113743N50	100pF
C175	2113740L25	20pF
C201	2113743N50	100pF
C202	2113743L17	1000pF
C203	2311049A56	4.7uF
C204	2104993J02	2.2uF
C206	2113740F63	330pF
C207	2113743N40	39pF
C208	NOT PLACED	
C210	2113743N50	100pF
C211	2113743N50	100pF
C212	2113743N50	100pF
C213	2113743N50	100pF
C214	2113743N50	100pF
C217	2104993J02	2.2uF
C218	2113743M24	100000pF
C219	2113743K16	0.220uF
C220	2113743N50	100pF
C223	2113743M24	100000pF
C224	2113743M24	100000pF
C228	2311049J11	4.7uF
C229	2113743L17	1000pF
C230	2113743N50	100pF
C231	2113743M24	100000pF
C232	2113743E12	0.047uF
C233	2311049A01	0.1uF
C234	2311049A05	0.47uF
C235	2104993J02	2.2uF
C238	2113741F17	470pF
C241	2113743N50	100pF
C242	2113743N23	7.5pF
C243	2113743N23	7.5pF
C244	2113740F10	2.0pF
C245	2113743N11	2.4pF
C246	2113743N50	100pF
C247	2113743N50	100pF
C248	2113743M24	100000pF
C250	2113743N23	7.5pF
C251	2113743N50	100pF
C252	2113743N26	10pF
C253	2113740F09	1.8pF
C254	2113743N15	3.6pF
C255	2113743N50	100pF
C257	2113743N50	100pF
C258	2113743L41	10000pF
C259	2113743L41	10000pF

Circuit Ref	Motorola Part No.	Description
C260	2113743N50	100pF
C263	2113743N02	0.75pF
C264	2113743N50	100pF
C265	NOT PLACED	
C271	NOT PLACED	
C272	NOT PLACED	
C273	2113743M24	100000pF
C276	2104993J02	2.2uF
C277	2113743N50	100pF
C278	2311049A57	10uF
C279	2104993J02	2.2uF
C281	2113743N50	100pF
C285	2113743N50	100pF
C286	2113743M24	100000pF
C289	2113743N50	100pF
C291	2311049A69	10uF
C292	2113743M24	100000pF
C293	2113743A27	0.470uF
C294	2113743N50	100pF
C295	2113743N50	100pF
C296	2113743M24	100000pF
C297	2113743L41	10000pF
C298	2113743M24	100000pF
C301	2113743N15	3.6pF
C302	2113743N26	10pF
C303	2113740L08	3.9pF
C304	2113743N26	10pF
C305	2113743N33	20pF
C306	NOT PLACED	
C307	2113743M24	100000pF
C308	2113743N50	100pF
C309	2113743N50	100pF
C310	2113743M24	100000pF
C311	NOT PLACED	
C312	2113743N25	9.1pF
C313	2113743N26	10pF
C314	2113743M24	100000pF
C315	2113743N50	100pF
C316	2113740L08	3.9pF
C317	2113743N25	9.1pF
C318	2113743N23	7.5pF
C319	2113743N69	1.8pF
C320	2113743N23	7.5pF
C321	2113743N50	100pF
C322	2113743N48	82pF
C323	2113743N54	150pF
C324	2113743N33	20pF
C325	2113743L41	10000pF
C326	2113743L41	10000pF
C327	2113743N50	100pF
C328	2113743M24	100000pF

Circuit Ref	Motorola Part No.	Description
C329	2113743M24	100000pF
C330	2113743N26	10pF
C331	2113743N50	100pF
C333	NOT PLACED	
C334	2113743M08	22000pF
C336	2113743M24	100000pF
C337	2113743N50	100pF
C338	2113743N30	15pF
C339	2180478Z20	1uF
C340	2180478Z20	1uF
C341	2180478Z20	1uF
C342	2180478Z20	1uF
C343	2113743A23	0.220uF
C344	2113743M24	100000pF
C345	2113743M24	100000pF
C346	2113743M24	100000pF
C347	2113743M24	100000pF
C348	2113743M24	100000pF
C349	2113743E07	0.022uF
C350	2113743L05	330pF
C351	2113743N33	20pF
C352	2113743N28	12pF
C353	2113743N41	43pF
C354	2113743N42	47pF
C355	2113743A24	0.330uF
C356	2113743M08	22000pF
C357	2113743A23	0.220uF
C358	2113741A23	1200pF
C359	2109720D14	0.1uF
C360	2113743E07	0.022uF
C361	2113741F49	10nF
C362	2113743M08	22000pF
C363	2311049A40	2.2uF
C364	2113743L41	10000pF
C370	2113743N50	100pF
C371	NOT PLACED	
C372	NOT PLACED	
C373	NOT PLACED	
C374	2113743N50	100pF
C375	2113743N50	100pF
C378	NOT PLACED	
C380	2113743L41	10000pF
C381	2113743N21	6.2pF
C382	2311049A59	10uF
C383	2113743N50	100pF
C384	2113743N44	56pF
C385	2113743N44	56pF
C386	2113743N50	100pF
C390	2113743N50	100pF
C391	NOT PLACED	
C395	2113743N50	100pF

Circuit Ref	Motorola Part No.	Description	Circuit Ref	Motorola Part No.	Description	Circuit Ref	Motorola Part No.	Description	Circuit Ref	Motorola Part No.	Description
C396	NOT PLACED		C453	2113743N50	100pF	CR251	4802245J22	Varactor	L160	2413926H14	15nH
C397	2311049A05	0.47uF	C456	2113743N50	100pF	CR301	4862824C08	Varactor	L201	2462587Q20	2200nH
C400	2113743L41	10000pF	C458	2113743N50	100pF	CR302	4862824C08	Varactor	L202	2462587Q20	2200nH
C401	2113743M24	100000pF	C459	2113743N50	100pF	CR303	4880154K03	Dual common anode-cathode diode	L203	2462587Q20	2200nH
C402	2113743M24	100000pF	C463	2113743N50	100pF	CR304	4862824C08	Varactor	L232	2462587P25	12000nH
C403	2113743G24	2.2uF	C466	2113743N50	100pF	CR305	4862824C08	Varactor	L241	2462587V41	390nH
C404	NOT PLACED		C467	2113928N01	0.1uF	CR306	4802245J42	Ring Quad diode (SOT-143)	L242	2462587V38	220nH
C405	NOT PLACED		C471	2113743N50	100pF	CR308	4802245J41	Pin diode	L243	2460593C01	Multi-layered Teflon resonator, Rx
C406	NOT PLACED		C472	2113743L09	470pF	CR310	4862824C08	Varactor	L251	2462587V28	33nH
C407	2113928N01	0.1uF	C473	2113743L09	470pF	CR411	4802245J62	Diode Schottky	L253	2460593C02	Multi-layered Teflon resonator, Tx
C408	2113743N50	100pF	C475	2113743H14	10uF	CR412	4802245J62	Diode Schottky	L261	2462587V29	39nH
C409	2113743M24	100000pF	C476	2113928D08	10uF	CR413	4802245J62	Diode Schottky	L271	2462587V32	68nH
C410	2113928N01	0.1uF	C479	2113928N01	0.1uF	CR440	4813833C02	Dual common cathode diode	L273	2462587V28	33nH
C411	2113743M24	100000pF	C480	2113928D08	10uF	CR501	4880107R01	Rectifier	L281	2462587V41	390nH
C414	2113743M24	100000pF	C481	2113928N01	0.1uF	CR503	4805729G49	LED Red/Yellow	L282	2462587V41	390nH
C415	2185895Z01	0.01uF	C482	2113928N01	0.1uF	E101	2484657R01	Ferrite bead	L301	2479990C01	13.9nH
C416	2113928N01	0.1uF	C490	2113743N50	100pF	E400	2480640Z01	Ferrite bead	L302	2479990C01	13.9nH
C419	NOT PLACED		C491	2113743N50	100pF	E401	2480640Z01	Ferrite bead	L303	2462587V26	22nH
C420	2113743L41	10000pF	C492	2113743N50	100pF	E402	2480640Z01	Ferrite bead	L304	2462587V37	180nH
C421	2113928N01	0.1uF	C493	2113743N50	100pF	E403	2480640Z01	Ferrite bead	L305	2462587V26	22nH
C422	2113743M24	100000pF	C494	2113743N50	100pF	E404	2480640Z01	Ferrite bead	L306	2479990C01	13.9nH
C423	2113743N50	100pF	C495	2113743N50	100pF	E405	2480640Z01	Ferrite bead	L307	2479990C01	13.9nH
C424	2311049A59	10uF	C496	2113743N50	100pF	E406	2480640Z01	Ferrite bead	L309	2479990C02	16.28nH
C425	2113743M24	100000pF	C497	2113743N50	100pF	E407	2480640Z01	Ferrite bead	L310	2462587V36	150nH
C426	2113743N50	100pF	C502	2311049A05	0.47uF	E408	2480640Z01	Ferrite bead	L311	2462587N65	750nH
C427	2113743N50	100pF	C503	2113743N50	100pF	E409	2480640Z01	Ferrite bead	L314	2462587N72	2200nH
C428	2113743M24	100000pF	C505	2113743N50	100pF	F501	6580542Z01	3A fuse	L321	NOT PLACED	
C429	2113743M24	100000pF	C511	2113743N50	100pF	FL201	**4805875Z04	16.8MHz Xtal oscillator	L325	2480646Z20	2.2uH
C430	2113928N01	0.1uF	C512	2113743N50	100pF	FL301	4802245J43	Xtal Filter 45.1MHz	L330	2462587N64	680nH
C431	2113743N50	100pF	C513	2113743N50	100pF	FL401	4870368G02	Xtal Oscillator 38.4kHz (not placed in HT750 or PRO5150)	L331	2480646Z20	2.2uH
C432	NOT PLACED		C514	2113743N50	100pF	H101	2680499Z01	Heat spreader	L332	2462587N53	100nH
C433	2113743L41	10000pF	C520	2113743L41	10000pF	J101	0985613Z01	RF Jack	L340	2462587V41	390nH
C434	2113928N01	0.1uF (not placed in HT750 or PRO5150)	C521	2113743L41	10000pF	J102	0280519Z02	Antenna nut	L400	2462587Q42	390nH
C435	2113743M24	100000pF	C522	2113743L41	10000pF		**0280519Z04		L401	2462587Q42	390nH
C436	2113743N34	22pF (not placed in HT750 or PRO5150)	C523	2113743L41	10000pF	J400	0905505Y04	40-pin connector	L410	2462587Q42	390nH
C437	2113743N34	22pF (not placed in HT750 or PRO5150)	C524	2113743N50	100pF	J403	0905505Y02	20-pin connector	L411	2462587Q42	390nH
C440	2113743G26	4.7F	C525	2113743N50	100pF	L101	2479990B02	19.61nH	L505	2462587Q42	390nH
C441	2113743N50	100pF	C526	2113743N50	100pF	L102	2479990B02	19.61nH	P100	3905643V01	Ground contact finger
C442	2113743E20	0.10uF	C527	2113743N50	100pF	L104	2479990B02	19.61nH	PB501	4080523Z01	Tactile switch, pushbutton
C443	2113928N01	0.1uF	C528	2113743N50	100pF	L105	2462587N22	390nH	PB502	4080523Z01	Tactile switch, pushbutton
C444	2113743N50	100pF	C529	2113743N50	100pF	L106	2479990A02	7.66nH	PB503	4080523Z01	Tactile switch, pushbutton
C445	2113743N50	100pF	CR101	4880973Z02	Pin diode	L107	2479990G01	33.47nH	PB504	4080523Z01	Tactile switch, pushbutton
C447	2113743M08	22000pF	CR102	4802245J41	Pin diode	L108	2479990A01	4.22nH	PB505	4080523Z01	Tactile switch, pushbutton
C448	2113928N01	0.1uF	CR103	4802245J41	Pin diode	L109	0662057C01	0	Q110	4813828A09	RF PA
C449	2113743N50	100pF	CR105	5185963A15	Temperature sensor	L112	2462587N45	22nH	Q111	4802245J50	Dual NPN/PNP transistor
C450	NOT PLACED		CR160	NOT PLACED		L113	2413926H09	5.6nH	Q210	4802245J50	Dual NPN/PNP transistor
C451	2113743M08	22000pF	CR201	4802233J09	Triple diode (SOT 25)	L114	2462587N45	22nH	Q241	4805218N63	RF NPN transistor
C452	2113743B29	1uF	CR203	4862824C03	Varactor	L115	2462587N22	390nH	Q260	4802245J50	Dual NPN/PNP transistor
			CR241	4805649Q13	Varactor	L116	2479990A03	9.75nH	Q261	4802245J50	Dual NPN/PNP transistor
			CR242	4862824C08	Varactor						
			CR243	4862824C08	Varactor						

Circuit Ref	Motorola Part No.	Description
Q301	4802245J44	NPN Transistor
Q302	4802245J44	NPN Transistor
Q310	NOT PLACED	
Q315	4880214G02	NPN
Q316	NOT PLACED	
Q320	4805218N63	RF NPN transistor
Q400	4809579E18	Mosfet P - channel
Q403	4813824A17	Bipolar Transistor, PNP
Q405	4802245J54	Dual NPN Transistor
Q410	4802245J54	Dual NPN Transistor
Q416	4809579E18	Mosfet P - channel (not placed in HT750 or PRO5150)
Q417	4802245J50	Dual NPN/PNP transistor
Q502	5180159R01	DUAL TRANS NPNS
Q505	4880214G02	NPN
R101	0662057A34	240
R102	0680539Z01	0.1
R103	0662057M41	43
R104	0662057N15	47k
R106	0662057M26	10
R107	NOT PLACED	
R108	0662057M92	5600
R109	0662057N30	200k
R110	0662057M61	300
R111	0662057M33	20
R112	0662057M61	300
R120	0662057N14	43k
R130	0662057M98	10k
R131	0662057N05	18k
R132	0662057N33	270k
R133	NOT PLACED	
R136	0662057N47	1M
R161	0662057M57	200
R170	0662057A34	240
R171	0662057N14	43k
R172	0662057A32	200
R173	0662057N29	180k
R174	0662057N15	47k
R175	0662057B67	6.2
R176	0662057B67	6.2
R201	0662057N21	82k
R202	0662057N23	100k
R204	0662057N15	47k
R231	0662057M52	120
R232	0662057M69	620
R233	0662057M68	560
R241	0662057M32	18
R242	0662057M57	200
R243	0662057M98	10k
R244	0662057N01	12k
R245	0662057M59	240

Circuit Ref	Motorola Part No.	Description
R248	0662057M37	30
R251	0662057M32	18
R252	0662057M62	330
R253	0662057M95	7500
R254	0662057M95	7500
R255	0662057M89	4300
R256	0662057M37	30
R260	0662057M74	1000
R281	NOT PLACED	
R300	0662057M82	2200
R301	0662057N23	100k
R302	0662057N23	100k
R303	0662057M74	1000
R304	0662057N01	12k
R305	0662057M67	510
R306	0662057N23	100k
R307	0662057N23	100k
R308	0662057M60	270
R309	0662057M32	18
R310	0662057M60	270
R311	0662057N10	30k
R312	0662057M83	2400
R313	0662057M62	330
R314	0662057M85	3000
R315	0662057N01	12k
R316	0662057A96	91K
R317	0662057M74	1000
R318	0662057A79	18
R319	0662057A29	150
R320	0662057M74	1000
R321	0662057M83	2400
R322	0662057N30	200k
R324	0662057M81	2000
R325	0662057M94	6800
R326	NOT PLACED	
R327	0662057N11	33k
R328	0662057M12	2.7
R329	0662057M01	0
R330	NOT PLACED	
R331	NOT PLACED	
R332	NOT PLACED	
R333	NOT PLACED	
R334	NOT PLACED	
R335	NOT PLACED	
R336	NOT PLACED	
R338	NOT PLACED	
R339	0662057M01	0
R340	0662057M94	6800
R342	0662057N23	100k
R343	0662057M26	10
R344	0662057N01	12k

Circuit Ref	Motorola Part No.	Description
R345	0662057M98	10k
R346	0662057N17	56k
R347	0662057M74	1000
R348	0662057M87	3600
R349	0662057C01	0
R350	0662057N23	100k
R351	0662057C01	0
R352	0662057M86	3300
R355	0662057M01	0
R400	0662057N15	47k
R401	0662057M01	0
R402	NOT PLACED	
R403	NOT PLACED	
R405	0662057M01	0
R406	0662057N20	75k
R407	0662057N19	68k
R408	NOT PLACED	
R409	0662057M98	10k
R410	0662057N23	100k
R411	0662057M98	10k
R413	0662057M01	0
R414	0662057V34	180k
R415	0662057V26	91k
R416	0662057M98	10k
R418	0662057M01	0
R419	0662057M67	510
R420	0662057B46	10M (not placed in HT750 or PRO5150)
R421	0662057M81	2000
R423	0662057N39	470k
R424	0662057N12	36k
R425	0662057N10	30k
R426	0662057N35	330k (not placed in HT750 or PRO5150)
R427	0662057M84	2700
R428	0662057M10	2.2
R429	0662057M98	10k
R431	0662057N39	470k
R432	0662057N16	51k
R434	0662057M62	330
R435	0662057M81	2000
R436	0662057M01	0
R445	0662057N08	24k
R447	0662057N23	100k
R448	0662057M98	10k
R449	0662057N08	24k
R450	0683962T45	68 ohms, 1W
R451	0662057N03	15k
R452	0662057N23	100k
R453	NOT PLACED	
R454	NOT PLACED	

Circuit Ref	Motorola Part No.	Description
R455	NOT PLACED	
R456	0662057M01	0
R457	0662057M98	10k
R460	0662057M90	4700
R461	0662057M56	180 (not placed in HT750 or PRO5150)
R462	0662057M98	10k (not placed in HT750 or PRO5150)
R463	0662057M61	300
R471	0662057N06	20k
R472	0662057N12	36k
R473	0662057M26	10
R475	0662057M01	0
R476	0662057N35	330k
R477	0662057M74	1000
R478	0662057M98	10k
R481	0662057N08	24k
R492	0662057M01	0
R498	0662057M98	10k
R499	0662057M98	10k (not placed in HT750 or PRO5150)
R501	0662057M70	680
R502	0662057M56	180
R505	0662057M98	10k
R506	0662057N15	47k
R507	0662057M01	0
RT300	0680590Z01	THERMISTOR_33K
RT301	NOT PLACED	
RT400	0680590Z01	THERMISTOR_33K
S501	4080710Z01	Frequency switch
	**4080710Z09	
S502	1880619Z02	Volume/on-off switch
SH100	2680507Z01	Harmonic Filter shield
SH101	2680510Z01	RF PA shield
SH201	2680511Z01	Synthesizer top shield
SH202	2680511Z01	Synthesizer bottom shield
SH241	2680513Z01	Resonators shield
SH242	2680514Z01	VCO Buffer IC shield
SH301	2680554Z01	Receiver front end shield
SH302	2680555Z01	Receiver front end bottom shield
SH303	2680509Z01	Mixer shield
SH304	2680624Z01	Mixer diode shield
SH321	2680508Z01	LVZIF 2nd LO shield
SH322	2680514Z01	LVZIF shield
SH323	2680553Z01	Crystal Filter shield
SH400	2680505Z01	Controller Memory Shield
SH401	2680506Z01	Controller on-off shield
SH402	2680515Z01	Microprocessor shield
SH403	2680516Z01	Asfic_Cmp/Audio PA shield
T301	2580541Z01	Balun transformer

Circuit Ref	Motorola Part No.	Description
T302	2580541Z01	Balun transformer
U101	5185130C65	VHF/UHF/800 MHZ LDMOS DRIVER
U102	5185765B28	PCIC
U201	**5185963A27	LVFRACN Synthesizer IC
U210	5102463J61	Inverter
U211	5102463J61	Inverter
U241	5105750U54	VCO BUFFER IC
U247	5105739X05	SOT 5V Regulator
U248	5102463J58	3.3V Regulator
U301	5109632D83	LVZIF IC
U400	5102463J40	3.3V Regulator
U404	5185963A53	ASFIC_CMP IC
U405	NOT PLACED	
U406	*5102463J59	Flash ROM 128K x 8
U407	**5102463J64	16K x 8 EEPROM
U409	5102226J56	Microprocessor
U410	5102463J57	3.3V Regulator (not placed in HT750 or PRO5150)
U420	5102463J44	Audio PA
VR432	4805656W08	5.6V Zener
VR433	4805656W08	5.6V Zener
VR434	4802245J73	ZENER DIODE-6.8V
VR439	4880140L17	Zener diode-12V
VR440	4802245J73	ZENER DIODE-6.8V
VR441	4802245J73	ZENER DIODE-6.8V
VR442	4802245J73	ZENER DIODE-6.8V
VR443	4802245J73	ZENER DIODE-6.8V
VR444	4802245J73	ZENER DIODE-6.8V
VR445	4802245J53	ZENER_DIODE-10V
VR446	4802245J74	ZENER DIODE-10V
VR447	4802245J74	ZENER DIODE-10V
VR448	4802245J74	ZENER DIODE-10V
VR449	4802245J74	ZENER DIODE-10V
VR450	4802245J75	ZENER DIODE-12V
VR460	4802245J73	ZENER DIODE-6.8V
VR501	4813830A18	6.8V Zener
VR506	4802245J73	ZENER DIODE-6.8V
	1485777Z01	INSULATOR (KAPTON)
	8480450Z14	UHF B1 main PC board

* Motorola Depot Servicing only

9.9 UHF Band 1 Circuit Board/Schematic Diagrams and Parts List (PCB 8486458Z02)

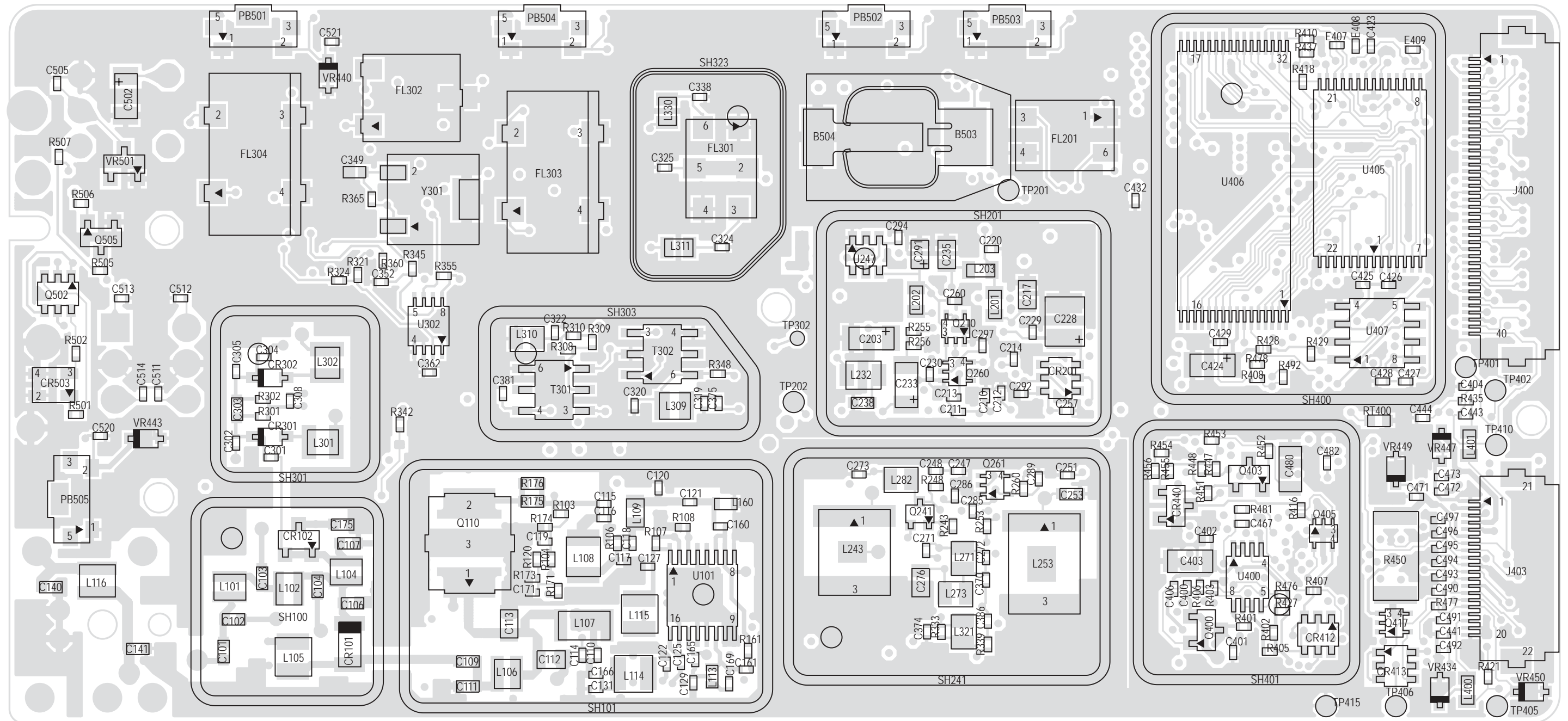

Figure 9-50. UHF (403-470 MHz) 5000/7000 Series Main Board Top Side PCB No. 8486458Z02

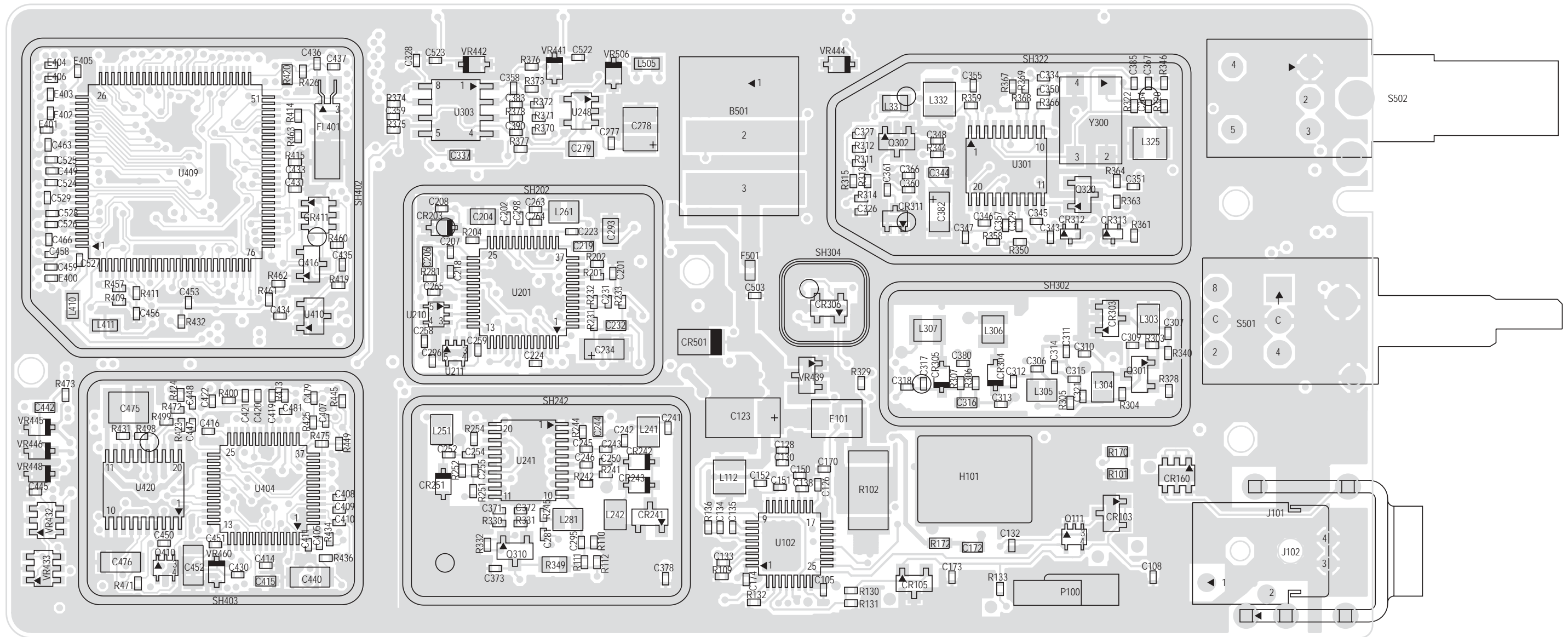

Figure 9-51. UHF (403-470 MHz) 5000/7000 Series Main Board Bottom Side PCB No. 8486458Z02

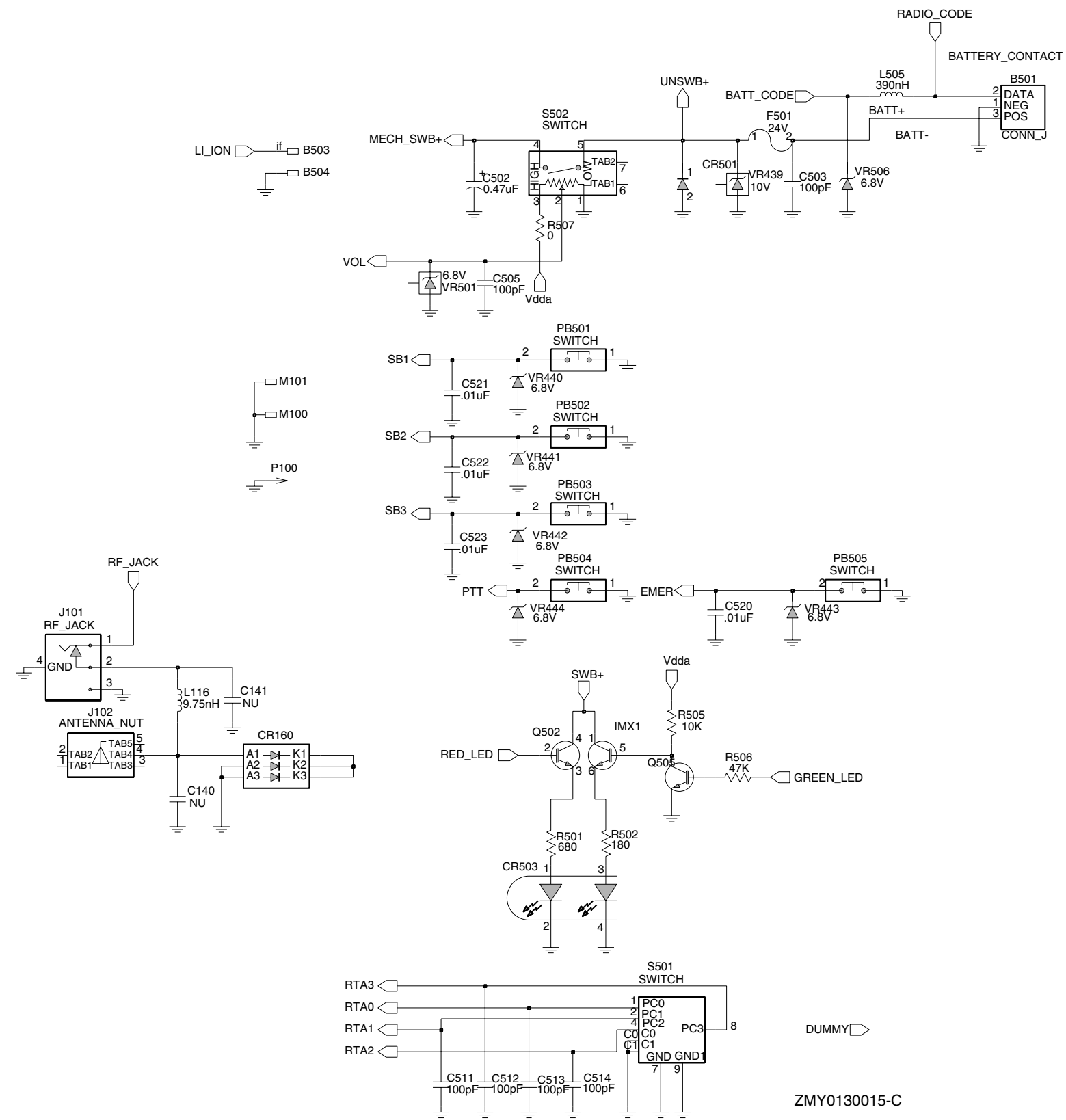

Figure 9-52. UHF (403-470 MHz) Controls And Switches Schematic Diagram

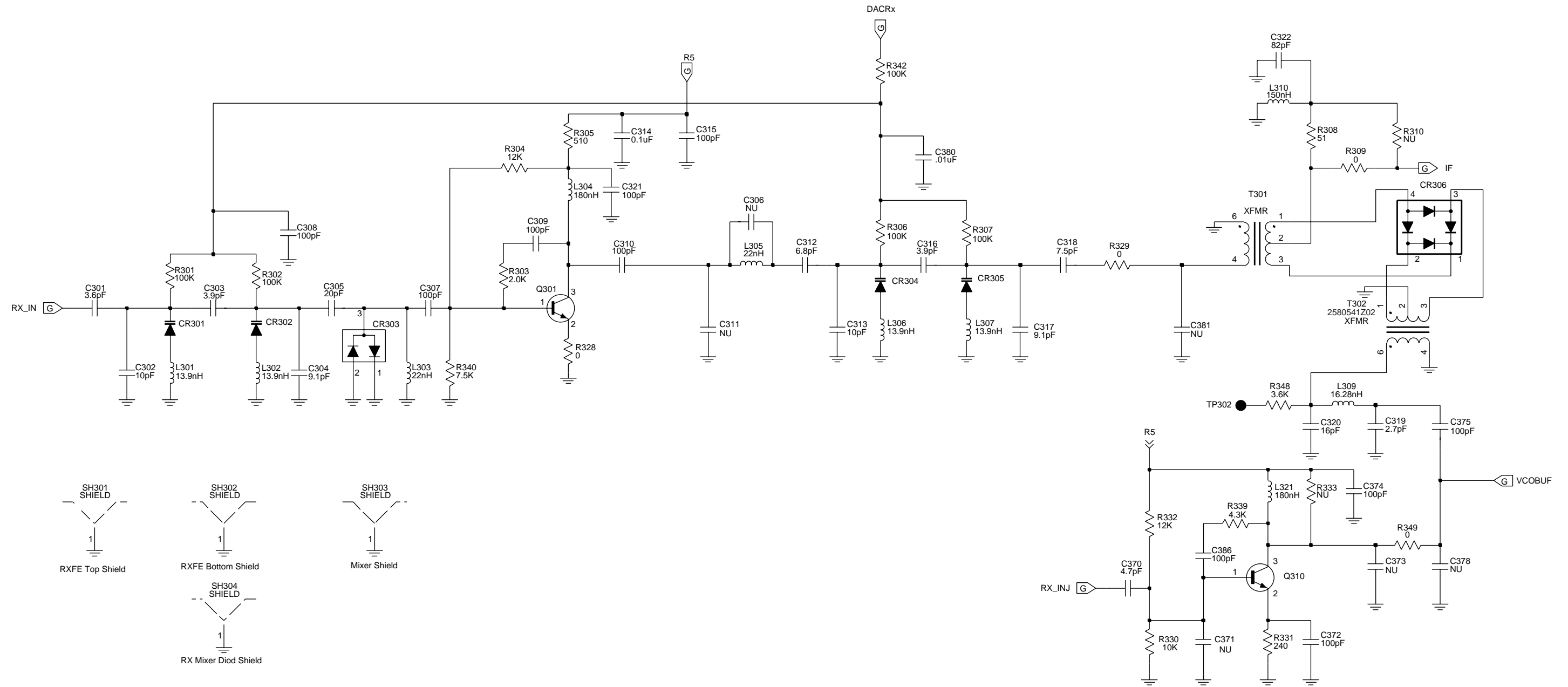

Figure 9-53. UHF (403-470 MHz) Receiver Front-End Schematic Diagram

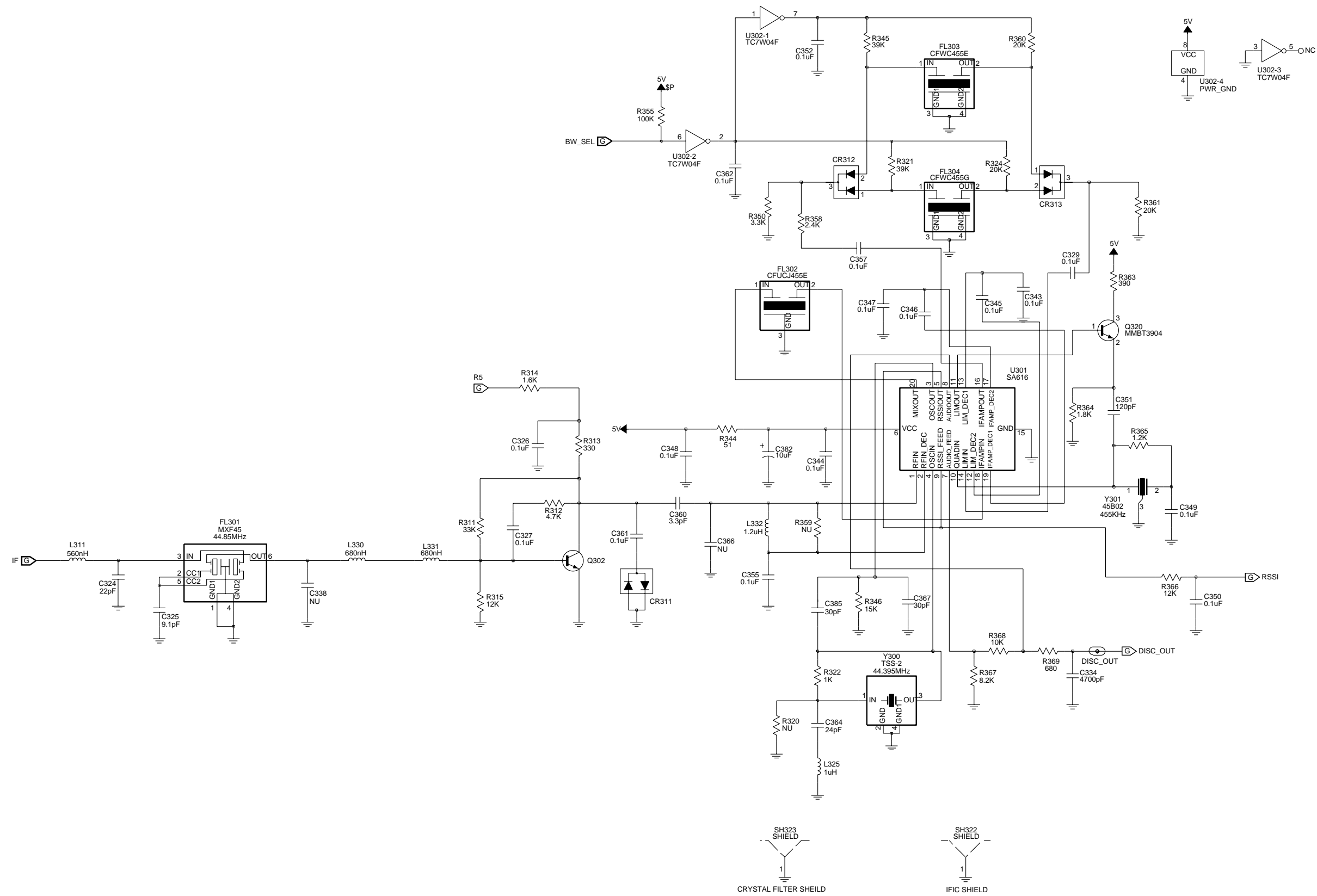

Figure 9-54. UHF (403-470 MHz) Receiver Back-End Schematic Diagram

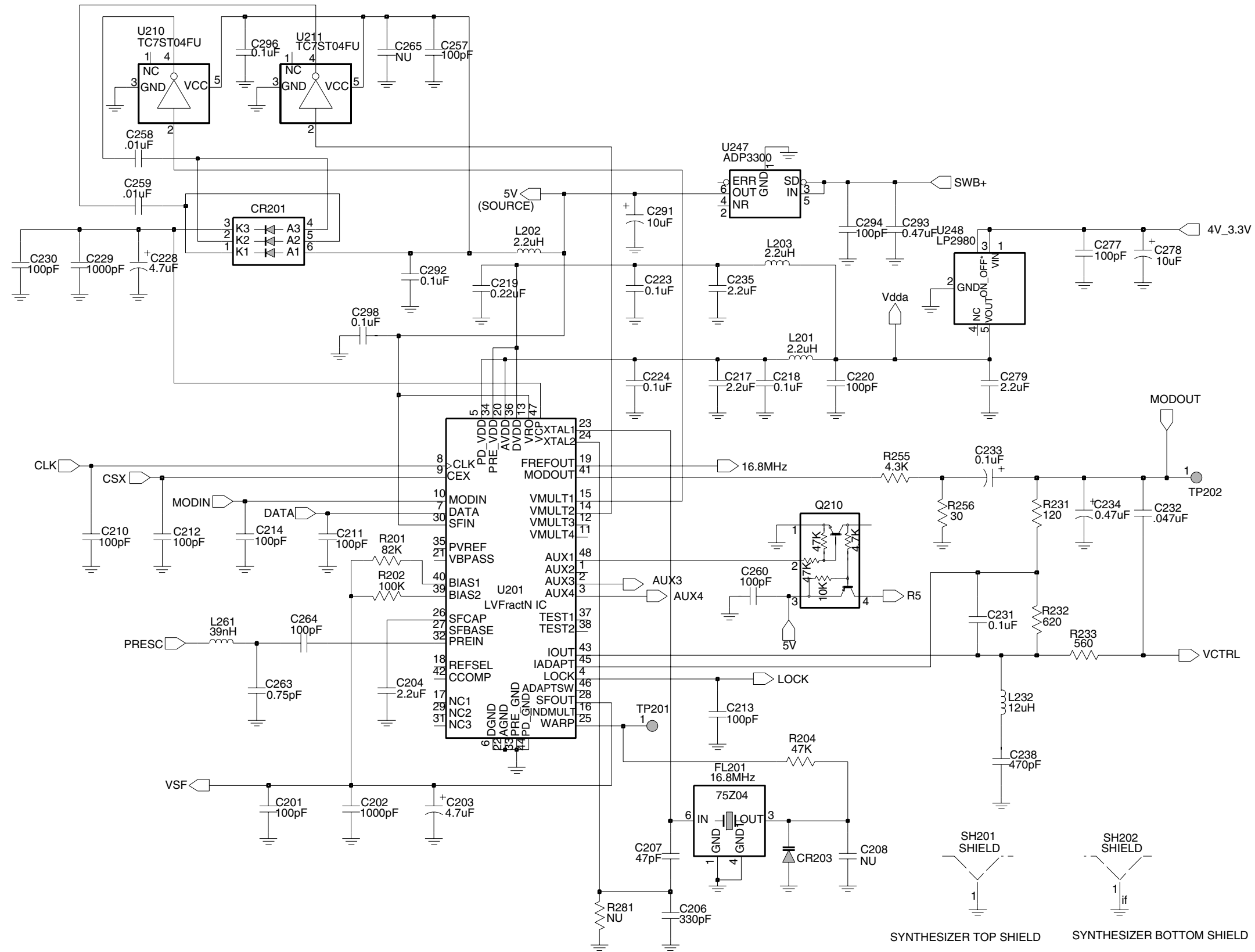

Figure 9-55. UHF (403-470 MHz) Synthesizer Schematic Diagram

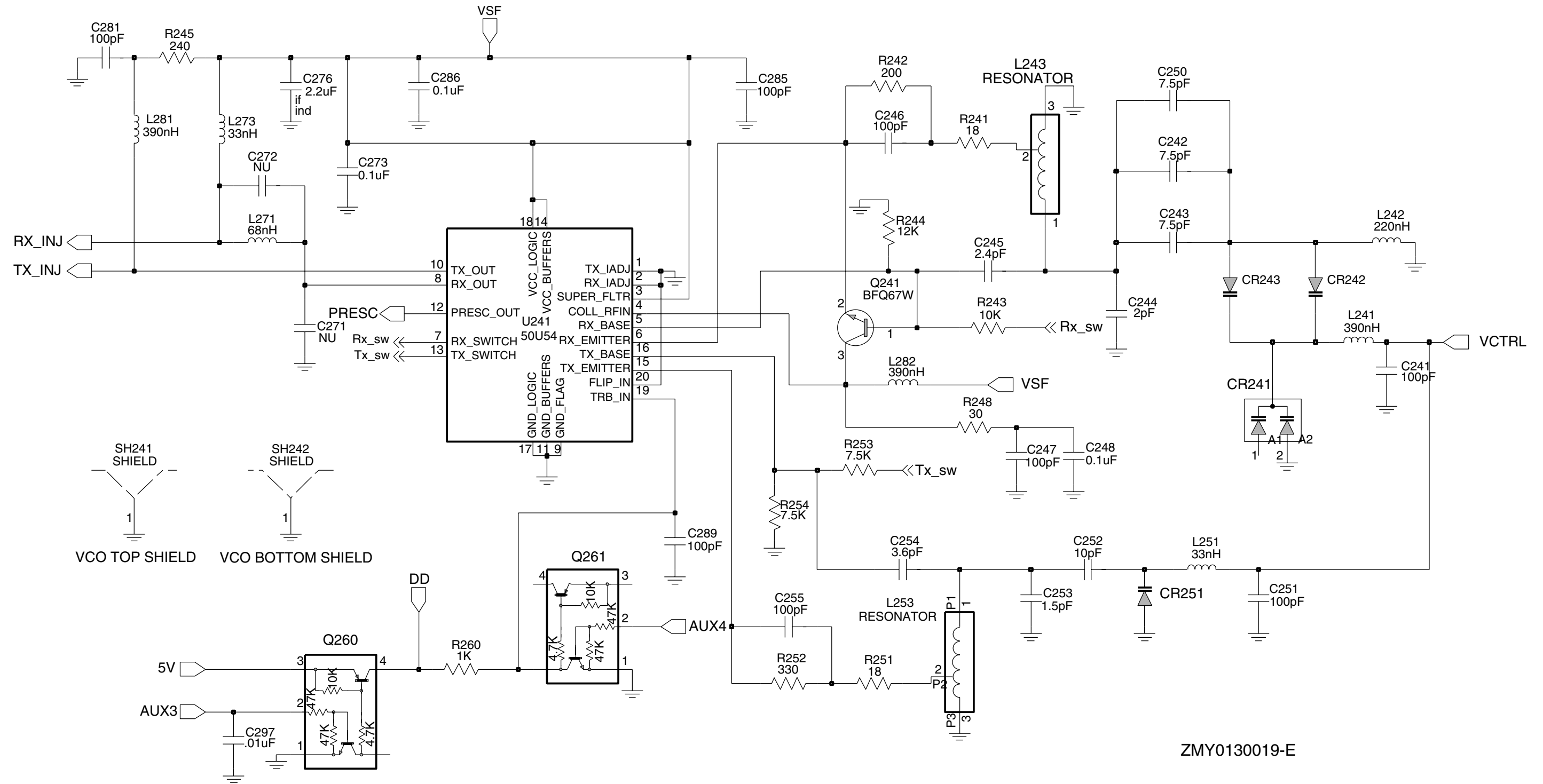
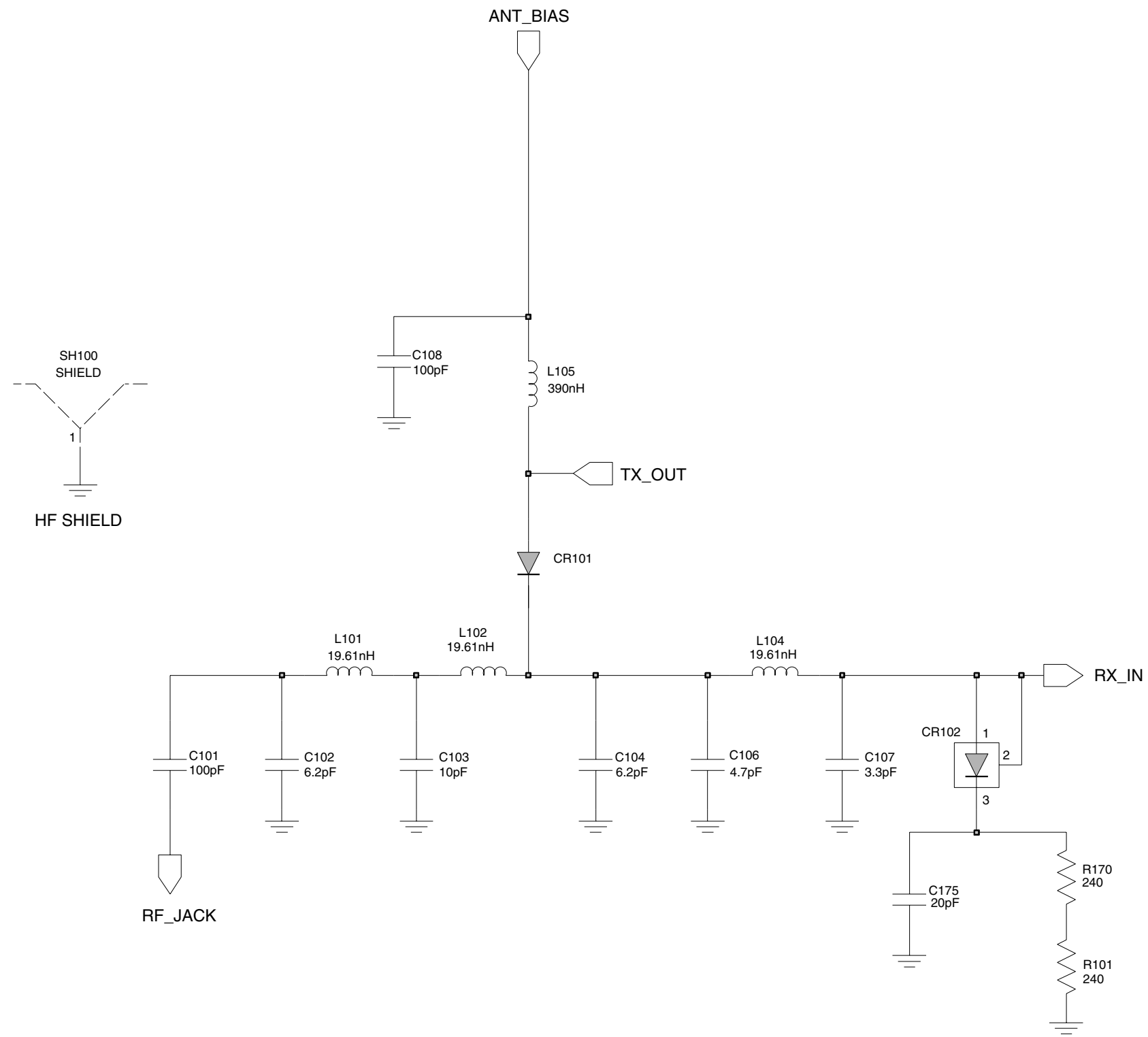

Figure 9-56. UHF (403-470 MHz) Voltage Controlled Oscillator Schematic Diagram



ZMY0130486-A

Figure 9-57. UHF (403-470 MHz) Harmonic Filter Schematic Diagram

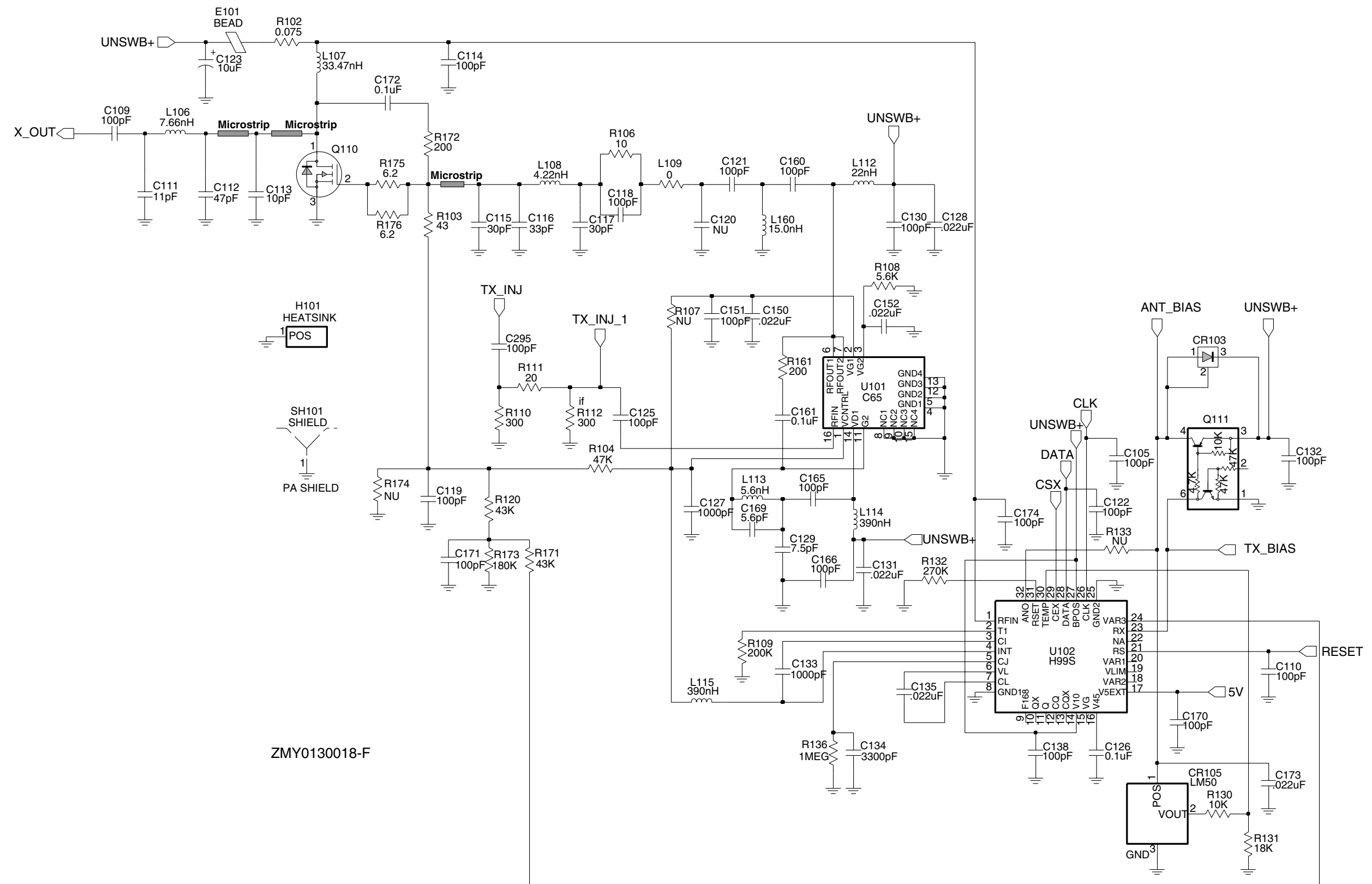

Figure 9-58. UHF (403-470 MHz) Transmitter Schematic Diagram

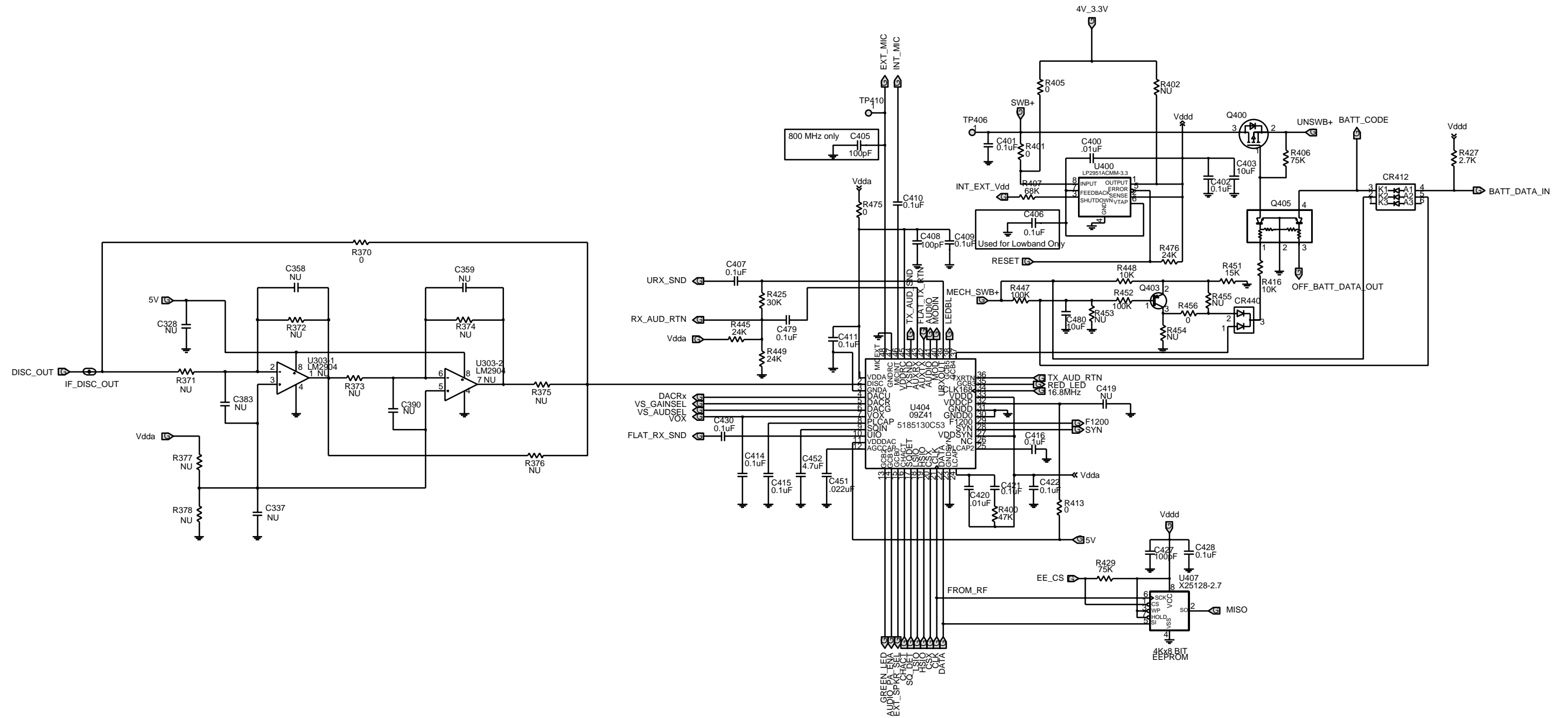

Figure 9-59. UHF (403-470 MHz) Controller ASFIC/ON_OFF Schematic Diagram

**UHF (403-470 MHz) Radio Parts List
(PCB 8486458Z02)**

Circuit Ref	Motorola Part No.	Description
B501	0986237A02	Battery Contact Module
B503	3980502Z01	Backup battery B+
B504	3980501Z01	Backup battery B-
C101	2113740F51	100pF
C102	2113740F27	6.2pF
C103	2113740F22	10pF
C104	2113740F22	6.2pF
C105	2113743N50	100pF
C106	2113740F19	4.7pF
C107	2113740F15	3.3pF
C108	2113743N50	100pF
C109	2113740F51	100pF
C110	2113743N50	100pF
C111	2113740F31	15pF
C112	2180605Z32	47pF
C113	2180605Z16	10pF
C114	2113743N50	100pF
C115	2113743N35	24pF
C116	2113743N35	24pF
C117	2113743N34	22pF
C118	2113743N50	100pF
C119	2113743N50	100pF
C120	2113743N27	11pF
C121	2113743N50	100pF
C122	2113743N50	100pF
C123	2311049A96	33uF
C125	2113743N50	100pF
C126	2113743M24	100000pF
C127	2113743L17	1000pF
C128	2113743M08	22000pF
C129	2113743N23	7.5pF
C130	2113743N50	100pF
C131	2113743M08	22000pF
C132	2113743N50	100pF
C133	2113743L17	1000pF
C134	2113743L29	3300pF
C135	2113743M08	22000pF
C138	2113743N50	100pF
C140	0662057A67	5600
C141	NOT PLACED	
C150	2113743M08	22000pF
C151	2113743N50	100pF
C152	2113743M08	22000pF
C160	2113743N50	100pF
C161	2113743M24	100000pF
C165	2113743N50	100pF
C166	2113743N50	100pF
C169	2113743N20	5.6 pF
C170	2113743N50	100pF
C171	2113743N50	100pF
C172	2113740F51	100pF
C173	2113743M08	22000pF
C174	2113743N50	100pF
C175	2113740F51	100pF

Circuit Ref	Motorola Part No.	Description
C201	2113743N50	100pF
C202	2113743L17	1000pF
C203	2113928L05	4.7uF
C204	2104993J02	2.2uF
C206	2113740F63	330pF
C207	2113743N42	47pF
C208	NOT PLACED	
C210	2113743N50	100pF
C211	2113743N50	100pF
C212	2113743N50	100pF
C213	2113743N50	100pF
C214	2113743N50	100pF
C217	2104993J02	2.2uF
C218	2113743M24	100000pF
C219	2113743K16	0.220uF
C220	2113743N50	100pF
C223	2113743M24	100000pF
C224	2113743M24	100000pF
C228	2311049J11	4.7uF
C229	2113743L17	1000pF
C230	2113743N50	100pF
C231	2113743M24	100000pF
C232	2113743E12	0.047uF
C233	2311049A01	0.1uF
C234	2311049A05	0.47uF
C235	2104993J02	2.2uF
C238	2113741F17	470pF
C241	2113743N50	100pF
C242	2113743N23	7.5pF
C243	2113743N23	7.5pF
C244	2113740F10	2.0pF
C245	2113743N11	2.4pF
C246	2113743N50	100pF
C247	2113743N50	100pF
C248	2113743M24	100000pF
C250	2113743N23	7.5pF
C251	2113743N50	100pF
C252	2113743N26	10pF
C253	2113740F09	1.8pF
C254	2113743N15	3.6pF
C255	2113743N50	100pF
C257	2113743N50	100pF
C258	2113743L41	10000pF
C259	2113743L41	10000pF
C260	2113743N50	100pF
C263	2113743N02	0.75pF
C264	2113743N50	100pF
C265	NOT PLACED	
C271	NOT PLACED	
C272	NOT PLACED	
C273	2113743M24	100000pF
C276	2104993J02	2.2uF
C277	2113743N50	100pF
C278	2311049A57	10uF
C279	2104993J02	2.2uF
C281	2113743N50	100pF

Circuit Ref	Motorola Part No.	Description
C285	2113743N50	100pF
C286	2113743M24	100000pF
C289	2113743N50	100pF
C291	2311049A69	10uF
C292	2113743M24	100000pF
C293	2113743A27	0.470uF
C294	2113743N50	100pF
C295	2113743N50	100pF
C296	2113743M24	100000pF
C297	2113743L41	10000pF
C298	2113743M24	100000pF
C301	2113743N15	3.6pF
C302	2113743N26	10pF
C303	2113740L08	3.9pF
C304	2113743N26	10pF
C305	2113743N33	20pF
C306	NOT PLACED	
C307	2113743N50	100pF
C308	2113743N50	100pF
C309	2113743N50	100pF
C310	2113743N50	100pF
C311	NOT PLACED	
C312	2113743N25	9.1pF
C313	2113743N26	10pF
C314	2113743M24	100000pF
C315	2113743N50	100pF
C316	2113740L08	3.9pF
C317	2113743N25	9.1pF
C318	2113743N23	7.5pF
C319	2113743N12	2.7pF
C320	2113743N31	16pF
C321	2113743N50	100pF
C322	2113743N48	82pF
C324	2113743N34	22pF
C325	2109445U26	9.1pF
C326	2113743M24	0.1pF
C327	2113743M24	0.1pF
C328	2113743M24	100000pF
C329	2113743M24	100000pF
C334	2113743L33	4700pF
C337	NOT PLACED	
C338	NOT PLACED	
C343	2113743M24	100000pF
C344	2113743E20	0.1uF
C345	2113743M24	100000pF
C346	2113743M24	100000pF
C347	2113743M24	100000pF
C348	2113743M24	100000pF
C349	2113743E20	0.1uF
C350	2113743M24	100000pF
C351	2113743N52	120pF
C352	2113743M24	100000pF
C355	2113743M24	100000pF
C357	2113743M24	100000pF
C358	NOT PLACED	
C359	NOT PLACED	

Circuit Ref	Motorola Part No.	Description
C360	2113743N14	3.3pF
C361	2113743M24	100000pF
C362	2113743M24	100000pF
C364	2113743N35	24pF
C366	NOT PLACED	
C367	2113743N37	30pF
C370	2113743N18	4.7pF
C371	NOT PLACED	
C372	2113743N50	100pF
C373	NOT PLACED	
C374	2113743N50	100pF
C375	2113743N50	100pF
C378	NOT PLACED	
C380	2113743L41	10000pF
C381	NOT PLACED	
C382	2311049A59	10uF
C383	NOT PLACED	
C385	2113743N37	30pF
C386	2113743N50	100pF
C390	NOT PLACED	
C400	2113743L41	10000pF
C401	2113743M24	100000pF
C402	2113743M24	100000pF
C403	2113743G24	2.2uF
C404	NOT PLACED	
C405	2113743N50	100pF
C406	NOT PLACED	
C407	2113928N01	0.1uF
C408	2113743N50	100pF
C409	2113743M24	100000pF
C410	2113928N01	0.1uF
C411	2113743M24	100000pF
C414	2113743M24	100000pF
C415	2185895Z01	0.01uF
C416	2113928N01	0.1uF
C419	NOT PLACED	
C420	2113743L41	10000pF
C421	2113928N01	0.1uF
C422	2113743M24	100000pF
C423	2113743N50	100pF
C424	2311049A59	10uF
C425	2113743M24	100000pF
C426	2113743N50	100pF
C427	2113743N50	100pF
C428	2113743M24	100000pF
C429	2113743M24	100000pF
C430	2113928N01	0.1uF, 10% 0662057M01 (SUB on LS+ Models Only)
C431	2113743N50	100pF
C432	NOT PLACED	
C433	2113743L41	10000pF
C434	2113928N01	0.1uF
C435	2113743M24	100000pF
C436	2113743N34	22pF
C437	2113743N34	22pF
C440	2113743G26	4.7F

Circuit Ref	Motorola Part No.	Description
C441	2113743N50	100pF
C442	2113743E20	0.10uF
C443	2113928N01	0.1uF
C444	2113743N50	100pF
C445	2113743N50	100pF
C447	2113743M08	22000pF
C448	2113928N01	0.1uF
C449	2113743N50	100pF
C450	NOT PLACED	
C451	2113743M08	22000pF
C452	2113743B29	1uF
C453	2113743N50	100pF
C456	2113743N50	100pF
C458	2113743N50	100pF
C459	2113743N50	100pF
C463	2113743N50	100pF
C466	2113743N50	100pF
C467	2113928N01	0.1uF
C471	2113743N50	100pF
C472	2113743L09	470pF
C473	2113743L09	470pF
C475	2113743H14	10uF
C476	2113928D08	10uF
C479	2113928N01	0.1uF
C480	2113928D08	10uF
C481	2113928N01	0.1uF
C482	2113928N01 0662057M01	0.1uF, 10% 0 (SUB on LS+ Models Only)
C490	2113743N50	100pF
C491	2113743N50	100pF
C492	2113743N50	100pF
C493	2113743N50	100pF
C494	2113743N50	100pF
C495	2113743N50	100pF
C496	2113743N50	100pF
C497	2113743N50	100pF
C502	2311049A05	0.47uF
C503	2113743N50	100pF
C505	2113743N50	100pF
C511	2113743N50	100pF
C512	2113743N50	100pF
C513	2113743N50	100pF
C514	2113743N50	100pF
C520	2113743L41	10000pF
C521	2113743L41	10000pF
C522	2113743L41	10000pF
C523	2113743L41	10000pF
C524	2113743N50	100pF
C525	2113743N50	100pF
C526	2113743N50	100pF
C527	2113743N50	100pF
C528	2113743N50	100pF
C529	2113743N50	100pF
CR101	4880973Z02	Pin diode
CR102	4802245J41	Pin diode
CR103	4802245J41	Pin diode

Circuit Ref	Motorola Part No.	Description
CR105	5185963A15	Temperature sensor
CR160	NOT PLACED	
CR201	4802233J09	Triple diode (SOT 25)
CR203	4862824C03	Varactor
CR241	4805649Q13	Varactor
CR242	4862824C08	Varactor
CR243	4862824C08	Varactor
CR251	4802245J22	Varactor
CR301	4862824C08	Varactor
CR302	4862824C08	Varactor
CR303	4880154K03	Dual common anode-cathode diode
CR304	4862824C08	Varactor
CR305	4862824C08	Varactor
CR306	4802245J42	Ring Quad diode (SOT-143)
CR311	4813825A19	Diode Schottky
CR312	4802245J97	Switch Diode
CR313	4802245J97	Switch Diode
CR411	4802245J62	Diode Schottky
CR412	4802245J62	Diode Schottky
CR413	4802245J62	Diode Schottky
CR440	4813833C02	Dual common cathode diode
CR501	4880107R01	Rectifier
CR503	4805729G49	LED Red/Yellow
E101	2484657R01	Ferrite bead
E400	2480640Z01	Ferrite bead
E401	2480640Z01	Ferrite bead
E402	2480640Z01	Ferrite bead
E403	2480640Z01	Ferrite bead
E404	2480640Z01	Ferrite bead
E405	2480640Z01	Ferrite bead
E406	2480640Z01	Ferrite bead
E407	2480640Z01	Ferrite bead
E408	2480640Z01	Ferrite bead
E409	2480640Z01	Ferrite bead
F501	6580542Z01	3A fuse
FL201	4805875Z04	16.8MHz Xtal oscillator
FL301	9180022M11	Xtal Filter 44.85MHz
FL302	9180468V05	455kHz 4-pole ceramic filter
FL303	9180469V05	455kHz 6-pole ceramic filter
FL304	9180469V03	455kHz 6-pole ceramic filter
FL401	4870368G02	Xtal Oscillator 38.4kHz
H101	2680499Z01	Heat spreader
J101	0985613Z01	RF Jack
J102	0280519Z04	Nut, Antenna
J400	0905505Y04	40-pin connector
J403	0905505Y02	20-pin connector
L101	2479990B02	19.61nH
L102	2479990B02	19.61nH
L104	2479990B02	19.61nH
L105	2462587N22	390nH
L106	2479990A02	7.66nH
L107	2479990G01	33.47nH
L108	2479990A01	4.22nH
L109	2479990B01	11.03nH
L112	2462587N45	22nH

Circuit Ref	Motorola Part No.	Description
L113	2413926H09	5.6nH
L114	2462587N45	22nH
L115	2462587N22	390nH
L116	2479990A03	9.75nH
L160	2413926H14	15nH
L201	2462587Q20	2200nH
L202	2462587Q20	2200nH
L203	2462587Q20	2200nH
L232	2462587P25	12000nH
L241	2462587V41	390nH
L242	2462587V38	220nH
L243	2485776Z01	Multi-layered Teflon resonator, Rx
L251	2462587V28	33nH
L253	2460593C02	Multi-layered Teflon resonator, Tx
L261	2462587V29	39nH
L271	2462587V32	68nH
L273	2462587V28	33nH
L281	2462587V41	390nH
L282	2462587V41	390nH
L301	2479990C01	13.9nH
L302	2479990C01	13.9nH
L303	2462587V26	22nH
L304	2462587V37	180nH
L305	2462587V26	22nH
L306	2479990C01	13.9nH
L307	2479990C01	13.9nH
L309	2479990C02	16.28nH
L310	2462587V36	150nH
L311	2413926K32	560nH
L321	2462587V37	180nH
L325	2462587N68	1uH
L330	0662057C01	0
L331	2413926K33	680nH
L332	2413923A25	1.2uH
L400	2462587Q42	390nH
L401	2462587Q42	390nH
L410	2462587Q42	390nH
L411	2462587Q42	390nH
L505	2462587Q42	390nH
P100	3905643V01	Ground contact finger
PB501	4086470Z01	Tactile switch, pushbutton
PB502	4086470Z01	Tactile switch, pushbutton
PB503	4086470Z01	Tactile switch, pushbutton
PB504	4086470Z01	Tactile switch, pushbutton
PB505	4086470Z01	Tactile switch, pushbutton
Q110	4813828A09	RF PA
Q111	4809939C05	TSTR Dual NPN/PNP UMH 5
Q210	4809939C05	TSTR Dual NPN/PNP UMH 5
Q241	4805218N63	RF NPN transistor
Q260	4809939C05	TSTR Dual NPN/PNP UMH 5
Q261	4809939C05	TSTR Dual NPN/PNP UMH 5
Q301	4802245J44	NPN Transistor
Q302	4802197J95	NPN Transistor
Q310	4802245J44	NPN Transistor
Q320	4813824A10	RF NPN transistor
Q400	4809579E18	Mosfet P - channel

Circuit Ref	Motorola Part No.	Description
Q403	4813824A17	Bipolar Transistor, PNP
Q405	4802245J54	Dual NPN Transistor
Q410	4802245J54	Dual NPN Transistor
Q416	4809579E18	Mosfet P - channel
Q417	4809939C05	TSTR Dual NPN/PNP UMH 5
Q502	5180159R01	DUAL TRANS NPNS
Q505	4880214G02	NPN
R101	0662057A34	240
R102	0680539Z01	0.1
R103	0662057M41	43
R104	0662057N15	47k
R106	0662057M26	10
R107	NOT PLACED	
R108	0662057M92	5600
R109	0662057N30	200k
R110	0662057M61	300
R111	0662057M33	20
R112	0662057M61	300
R120	0662057N14	43k
R130	0662057M98	10k
R131	0662057N05	18k
R132	0662057N33	270k
R133	NOT PLACED	
R136	NOT PLACED	
R161	0662057M57	200
R170	0662057A34	240
R171	0662057N14	43k
R172	0662057A32	200
R173	0662057N29	180k
R174	0662057N15	47k
R175	0662057B59	3.0
R176	0662057B59	3.0
R201	0662057N21	82k
R202	0662057N23	100k
R204	0662057N15	47k
R231	0662057M52	120
R232	0662057M69	620
R233	0662057M68	560
R241	0662057M32	18
R242	0662057M57	200
R243	0662057M98	10k
R244	0662057N01	12k
R245	0662057M59	240
R248	0662057M37	30
R251	0662057M32	18
R252	0662057M62	330
R253	0662057M95	7500
R254	0662057M95	7500
R255	0662057M89	4300
R256	0662057M37	30
R260	0662057M74	1000
R281	NOT PLACED	
R301	0662057N23	100k
R302	0662057N23	100k
R303	0662057M81	2K
R304	0662057N01	12k

Circuit Ref	Motorola Part No.	Description
R305	0662057M67	510
R306	0662057N23	100k
R307	0662057N23	100k
R308	0662057M43	51
R309	0662057M01	0
R310	NOT PLACED	
R311	0662057N11	33k
R312	0662057M90	4.7K
R313	0662057M62	330
R314	0662057M79	1600
R315	0662057N01	12k
R320	NOT PLACED	
R321	0662057N13	39K
R322	0662057M74	1000
R324	0662057N06	20K
R328	0662057M01	0
R329	0662057M01	0
R330	0662057M98	10K
R331	0662057M57	200
R332	0662057N01	12K
R333	NOT PLACED	
R339	0662057M89	4.3K
R340	0662057M95	7.5K
R342	0662057N23	100k
R344	0662057M43	51
R345	0662057N13	39k
R346	0662057N03	15k
R348	0662057M87	3600
R349	0662057C01	0
R350	0662057M86	3300
R355	0662057N23	100k
R358	0662057M83	2400
R359	NOT PLACED	
R360	0662057N06	20k
R361	0662057N06	20k
R363	0662057M64	390
R364	0662057M80	1800
R365	0662057M76	1200
R366	0662057N01	12k
R367	0662057V04	12k
R368	0662057V02	10k
R369	0662057M70	680
R370	0662057M01	0
R371	NOT PLACED	
R372	NOT PLACED	
R373	NOT PLACED	
R374	NOT PLACED	
R375	NOT PLACED	
R376	NOT PLACED	
R377	NOT PLACED	
R378	NOT PLACED	
R400	0662057N15	47k
R401	0662057M01	0
R402	NOT PLACED	
R403	NOT PLACED	
R405	0662057M01	0

Circuit Ref	Motorola Part No.	Description
R406	0662057N20	75k
R407	0662057N19	68k
R408	NOT PLACED	
R409	0662057M98	10k
R410	0662057N23	100k
R411	0662057M98	10k
R413	0662057M01	0
R414	0662057V34	180k
R415	0662057V26	91k
R416	0662057M98	10k
R418	0662057M01	0
R419	0662057M67	510
R420	0662057B46	10M
R421	0662057M81	2000
R423	0662057N39	470k
R424	0662057N12	36k
R425	0662057N10	30k
R426	0662057N35	330k
R427	0662057M84	2700
R428	0662057M10	2.2
R429	0662057N20	75k
R431	0662057N39	470k
R432	0662057N16	51k
R434	0662057M62	330
R435	0662057M81	2000
R436	0662057M01	0
R437	NOT PLACED	
R445	0662057N08	24k
R447	0662057N23	100k
R448	0662057M98	10k
R449	0662057N08	24k
R450	0683962T45	68 ohms, 1W
R451	0662057N03	15k
R452	0662057N23	100k
R453	NOT PLACED	
R454	NOT PLACED	
R455	NOT PLACED	
R456	0662057M01	0
R457	0662057M98	10k
R460	0662057M90	4700
R461	0662057M56	180
R462	0662057M98	10k
R463	0662057M61	300
R471	0662057N06	20k
R472	0662057N12	36k
R473	0662057M26	10
R475	0662057M01	0
R476	0662057N35	330k
R477	0662057M74	1000
R478	0662057M98	10k
R481	0662057N08	24k
R492	0662057M01	0
R498	0662057M98	10k
R499	0662057M98	10k
R501	0662057M70	680
R502	0662057M56	180

Circuit Ref	Motorola Part No.	Description
R505	0662057M98	10k
R506	0662057N15	47k
R507	0662057M01	0
RT400	0680590Z01	THERMISTOR_33K
S501	4080710Z09	Switch
S502	1880619Z02	Volume/on-off switch
SH100	2680507Z01	Harmonic Filter shield
SH101	2680510Z01	RF PA shield
SH201	2680511Z01	Synthesizer top shield
SH202	2680511Z01	Synthesizer bottom shield
SH241	2680513Z01	Resonators shield
SH242	2680514Z01	VCO Buffer IC shield
SH301	2686583Z01	Receiver front-end shield
SH302	2680555Z01	Receiver front-end bottom shield
SH303	2680509Z01	Mixer shield
SH304	2680624Z01	Mixer diode shield
SH322	2686528Z01	IF section shield
SH323	2686527Z01	Crystal Filter shield
SH400	2680505Z01	Controller Memory Shield
SH401	2680506Z01	Controller on-off shield
SH402	2680515Z01	Microprocessor shield
SH403	2680516Z01	Asfic_Cmp/Audio PA shield
T301	2580541Z02	Balun transformer (new)
T302	2580541Z02	Balun transformer (new)
U101	5185130C65	VHF/UHF/800 MHZ LDMOS DRIVER
U102	5185765B26	IC PWR CTRL IN MOS20
U201	5185130C18	IC LV FRAC-N IN 48-PIN TQFP PA
U210	5102463J61	Inverter
U211	5102463J61	Inverter
U241	5105750U54	VCO BUFFER IC
U247	5105739X05	SOT 5V Regulator
U248	5102463J58	3.3V Regulator
U301	5186144B01	FM IFIC SA616
U302	5109522E10	LMOS Inverter
U303	NOT PLACED	
U400	5102463J40	3.3V Regulator
U404	5185130C53	IC ASFIC_CMP_R1
U405	NOT PLACED	
U406	*5102463J59	Flash ROM 128K x 8
U407	*5102463J64	16K x 8 EEPROM
U409	5102226J56	Microprocessor
U410	5102463J57	3.3V Regulator
U420	5102463J44	Audio PA
VR432	4805656W08	5.6V Zener
VR433	4805656W08	5.6V Zener
VR434	4802245J73	ZENER DIODE-6.8V
VR439	4880140L17	ZENER DIODE-12V
VR440	4802245J73	ZENER DIODE-6.8V
VR441	4802245J73	ZENER DIODE-6.8V
VR442	4802245J73	ZENER DIODE-6.8V
VR443	4802245J73	ZENER DIODE-6.8V
VR444	4802245J73	ZENER DIODE-6.8V
VR445	4802245J74	ZENER DIODE-10V
VR446	4802245J74	ZENER DIODE-10V

Circuit Ref	Motorola Part No.	Description
VR447	4802245J74	ZENER DIODE-10V
VR448	4802245J74	ZENER DIODE-10V
VR449	4802245J74	ZENER DIODE-10V
VR450	4802245J75	ZENER DIODE-12V
VR460	4802245J73	ZENER DIODE-6.8V
VR501	4813830A18	6.8V ZENER
VR506	4802245J73	ZENER DIODE-6.8V
Y300	4802245J84	Xtal Oscillator 33.395MHz
Y301	9186145B02	455kHz Ceramic Discriminator
	1485777Z01	INSULATOR (KAPTON)
	8486458Z01	UHF B1 main PC board

* Motorola Depot Servicing only

9.10 UHF Band 1 Circuit Board/Schematic Diagrams and Parts List (PCB 8486458Z03)

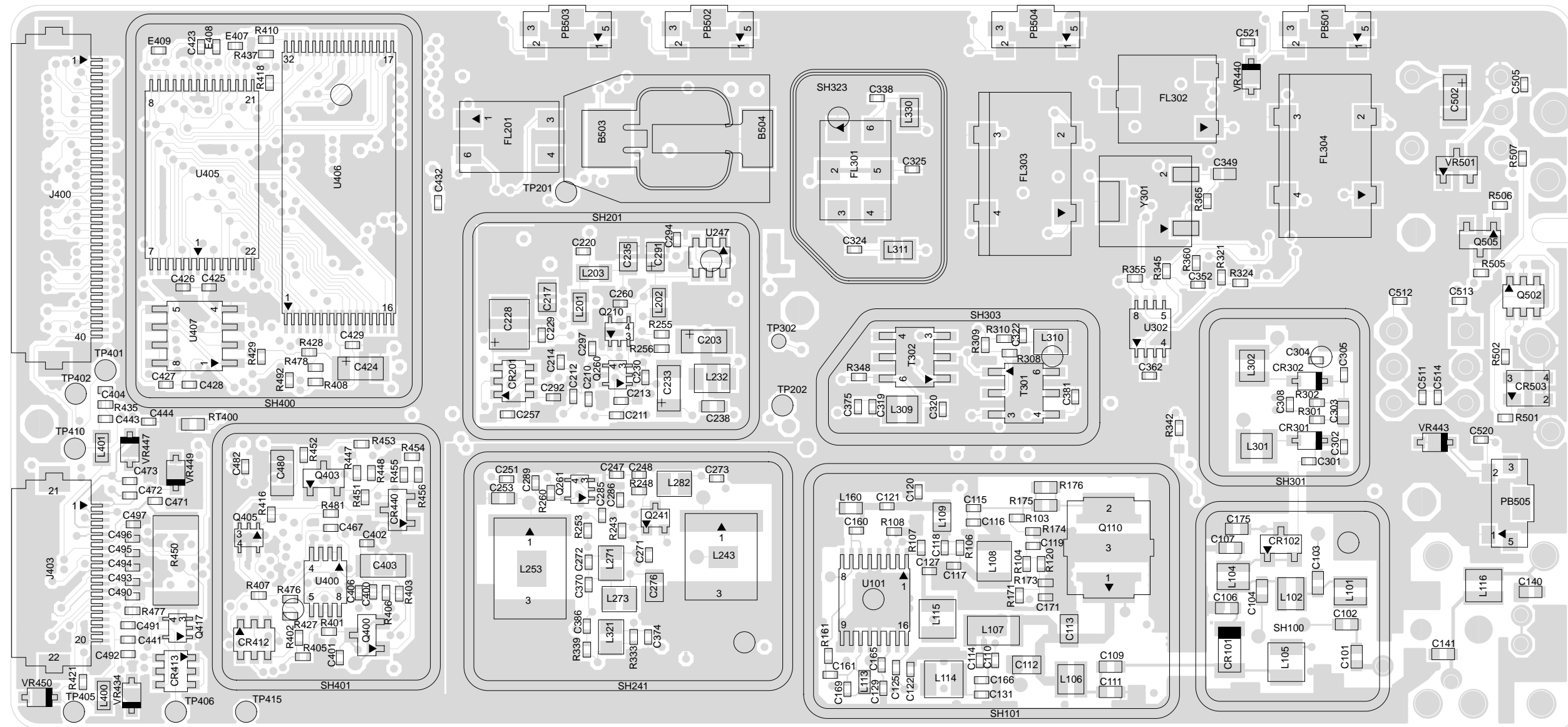

Figure 9-60. UHF (403-470 MHz) 5000/7000 Series Main Board Top Side PCB No. 8486458Z03

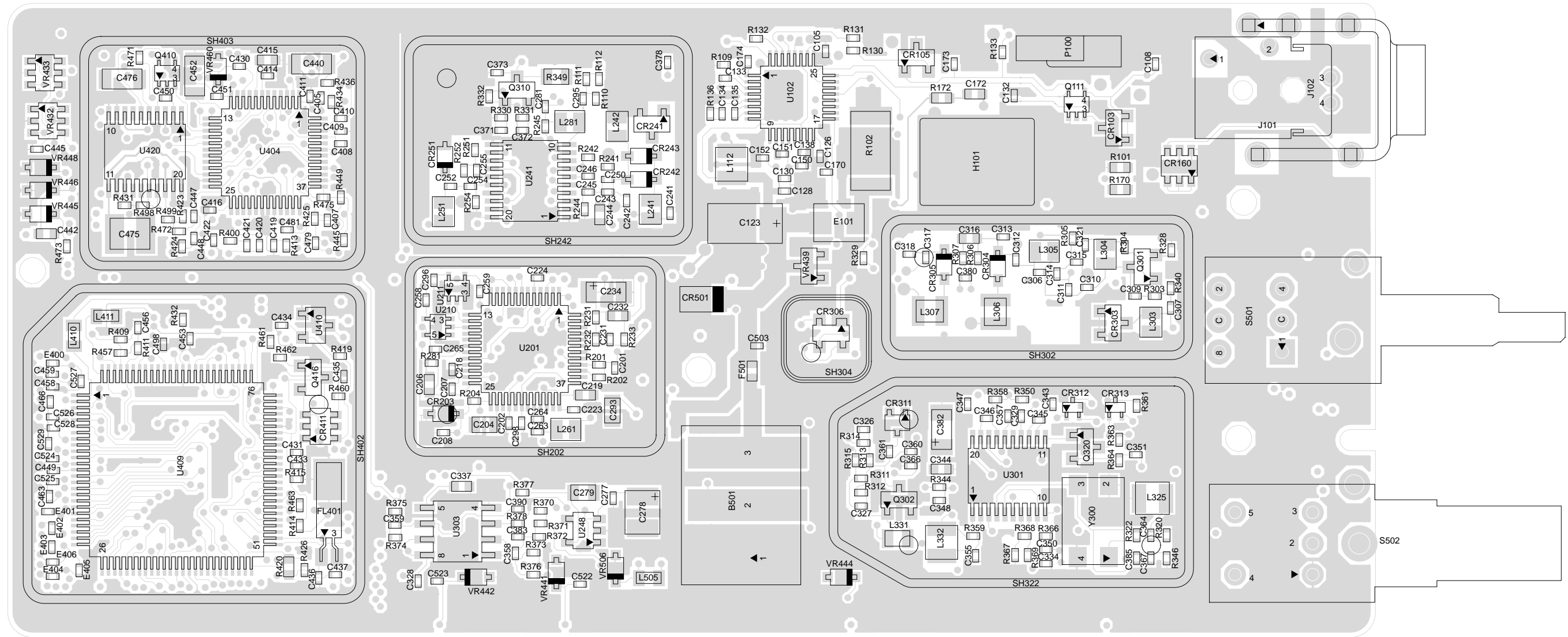

Figure 9-61. UHF (403-470 MHz) 5000/7000 Series Main Board Bottom Side PCB No. 8486458Z03

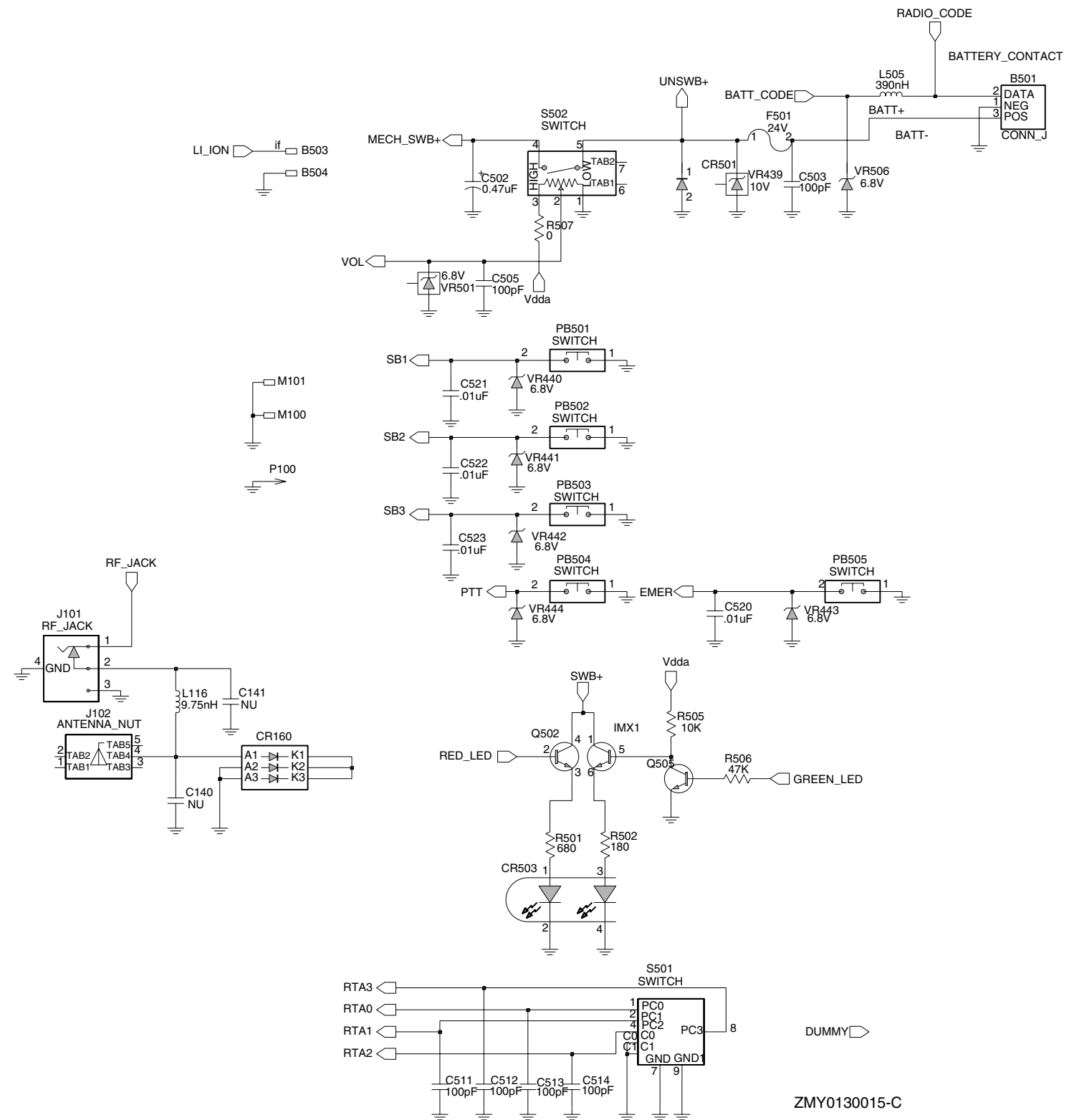

Figure 9-62. UHF (403-470 MHz) Controls And Switches Schematic Diagram

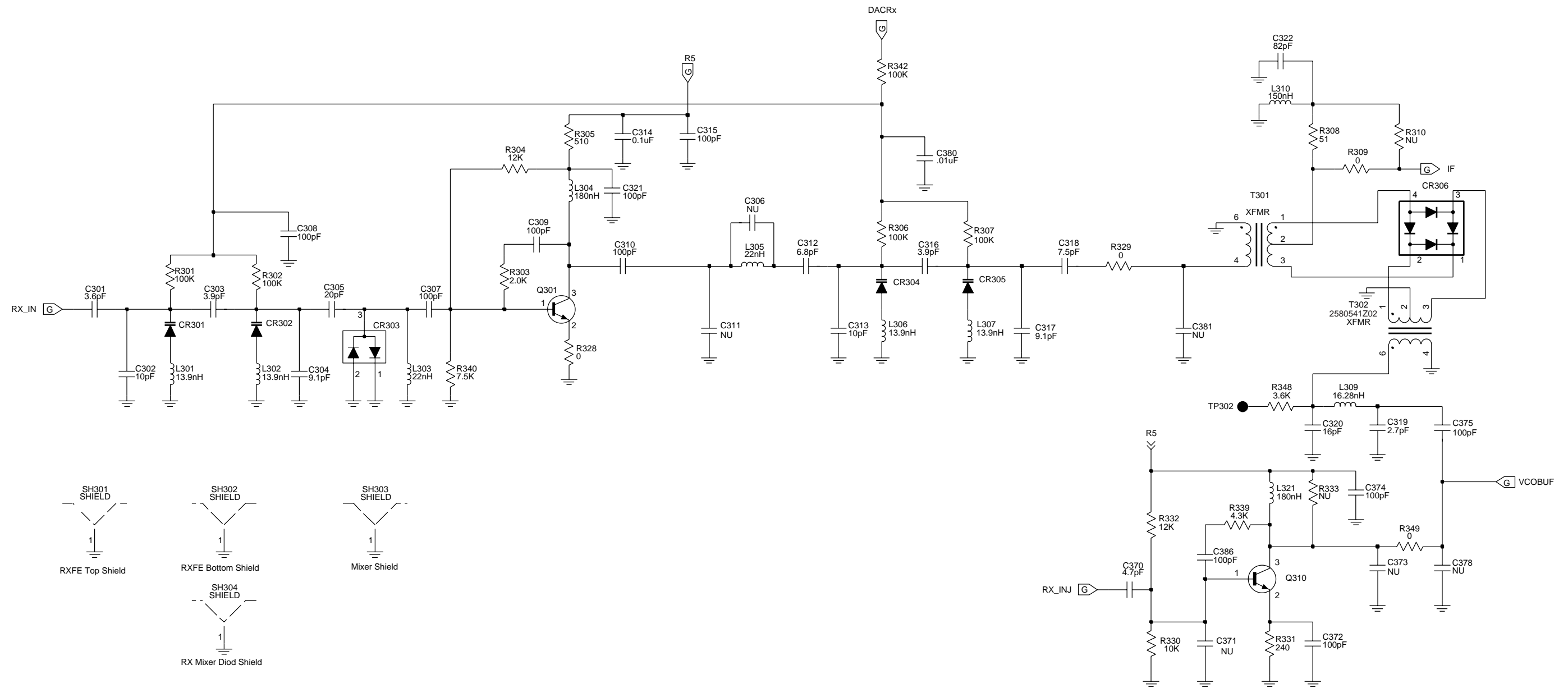

Figure 9-63. UHF (403-470 MHz) Receiver Front End Schematic Diagram

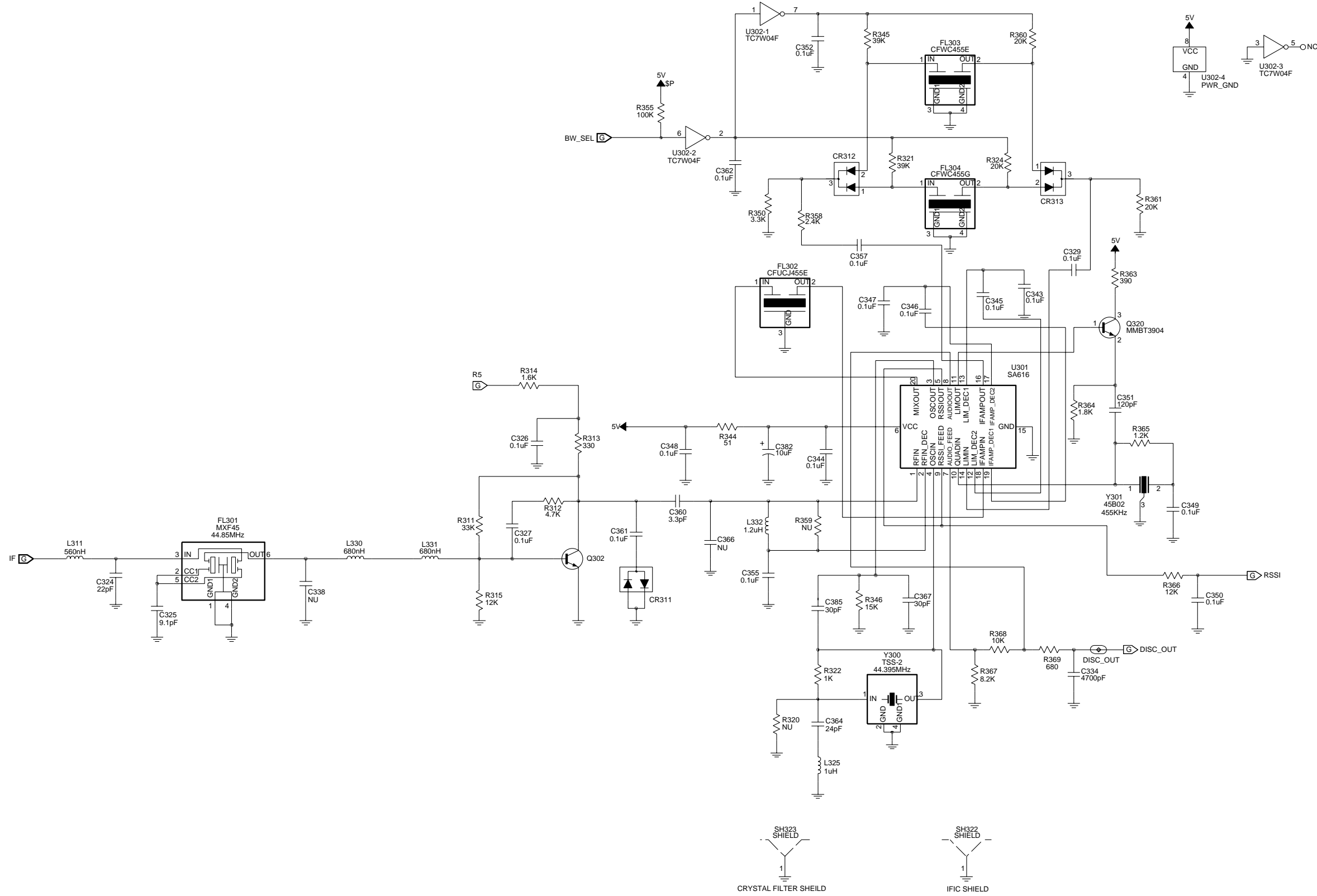

Figure 9-64. UHF (403-470 MHz) Receiver Back End Schematic Diagram

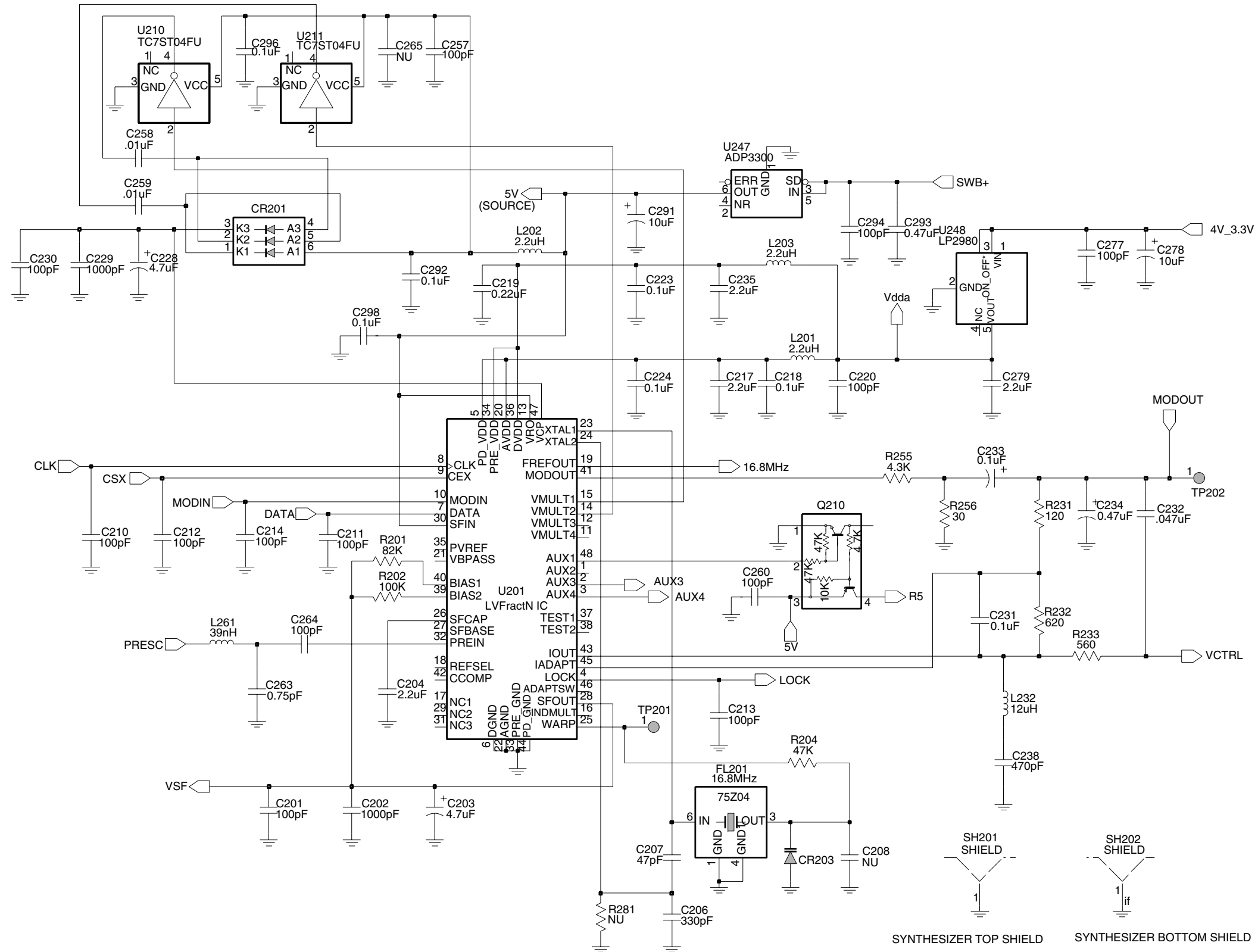

Figure 9-65. UHF (403-470 MHz) Synthesizer Schematic Diagram

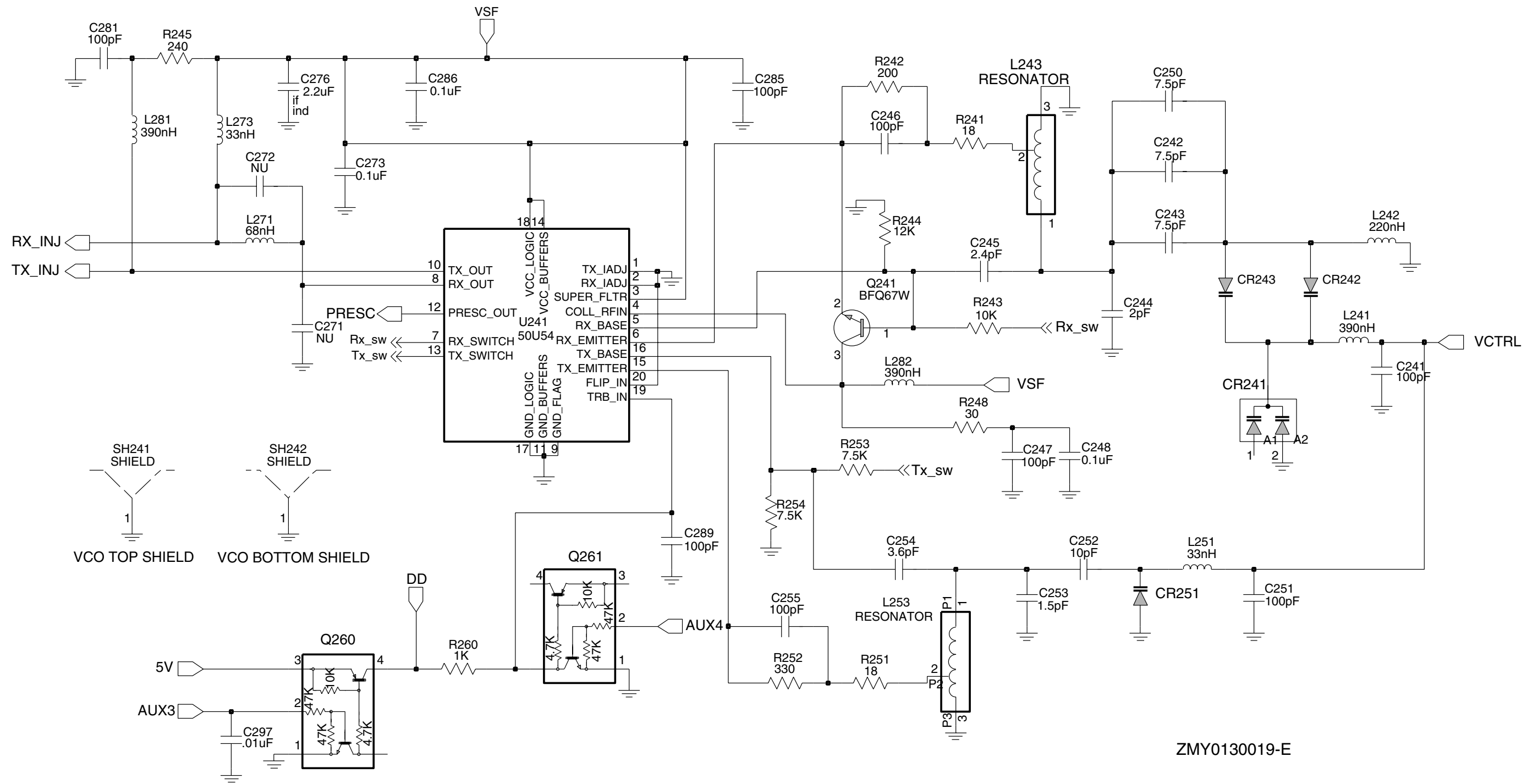

Figure 9-66. UHF (403-470 MHz) Voltage Controlled Oscillator Schematic Diagram

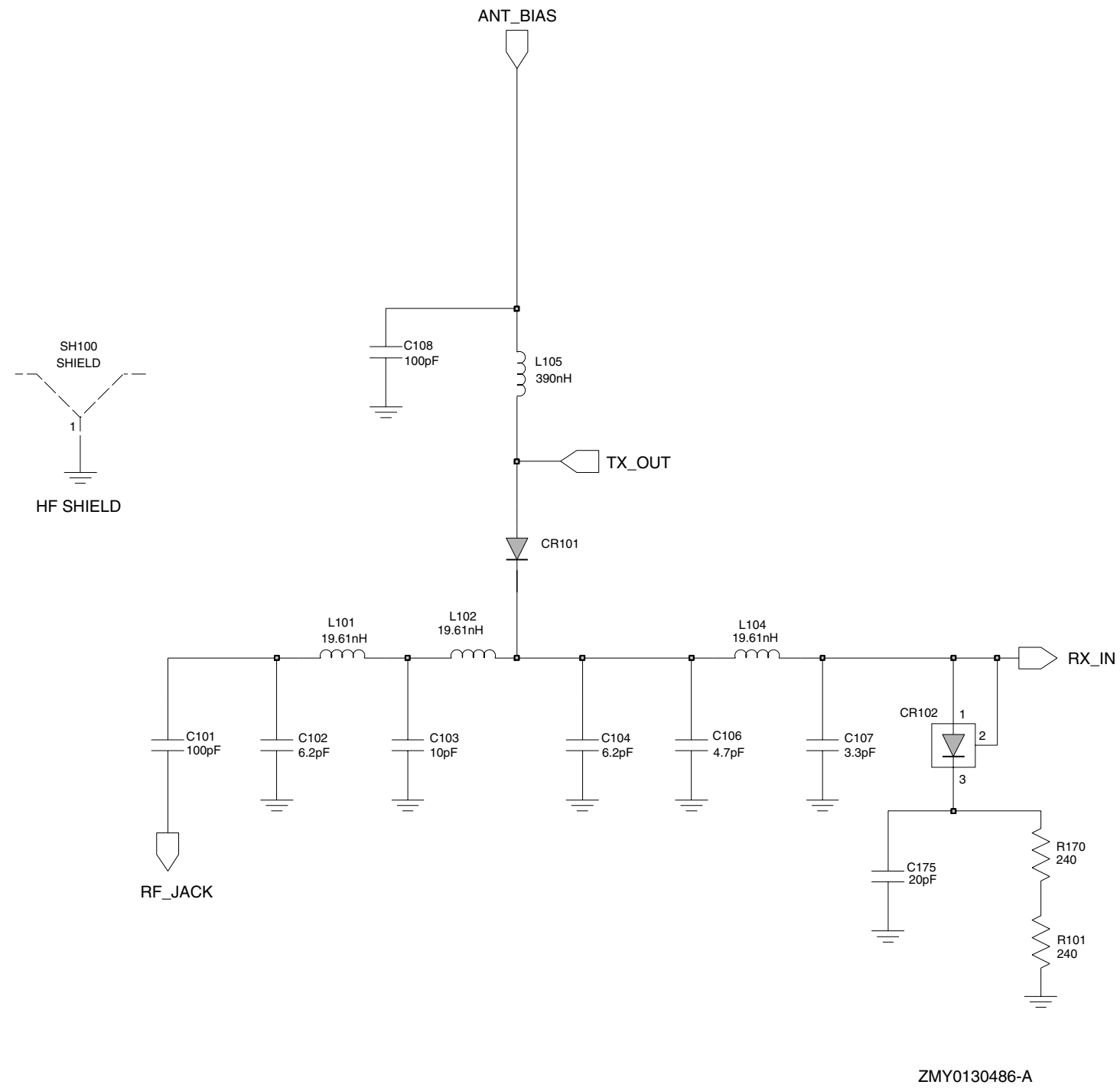

Figure 9-67. UHF (403-470 MHz) Harmonic Filter Schematic Diagram

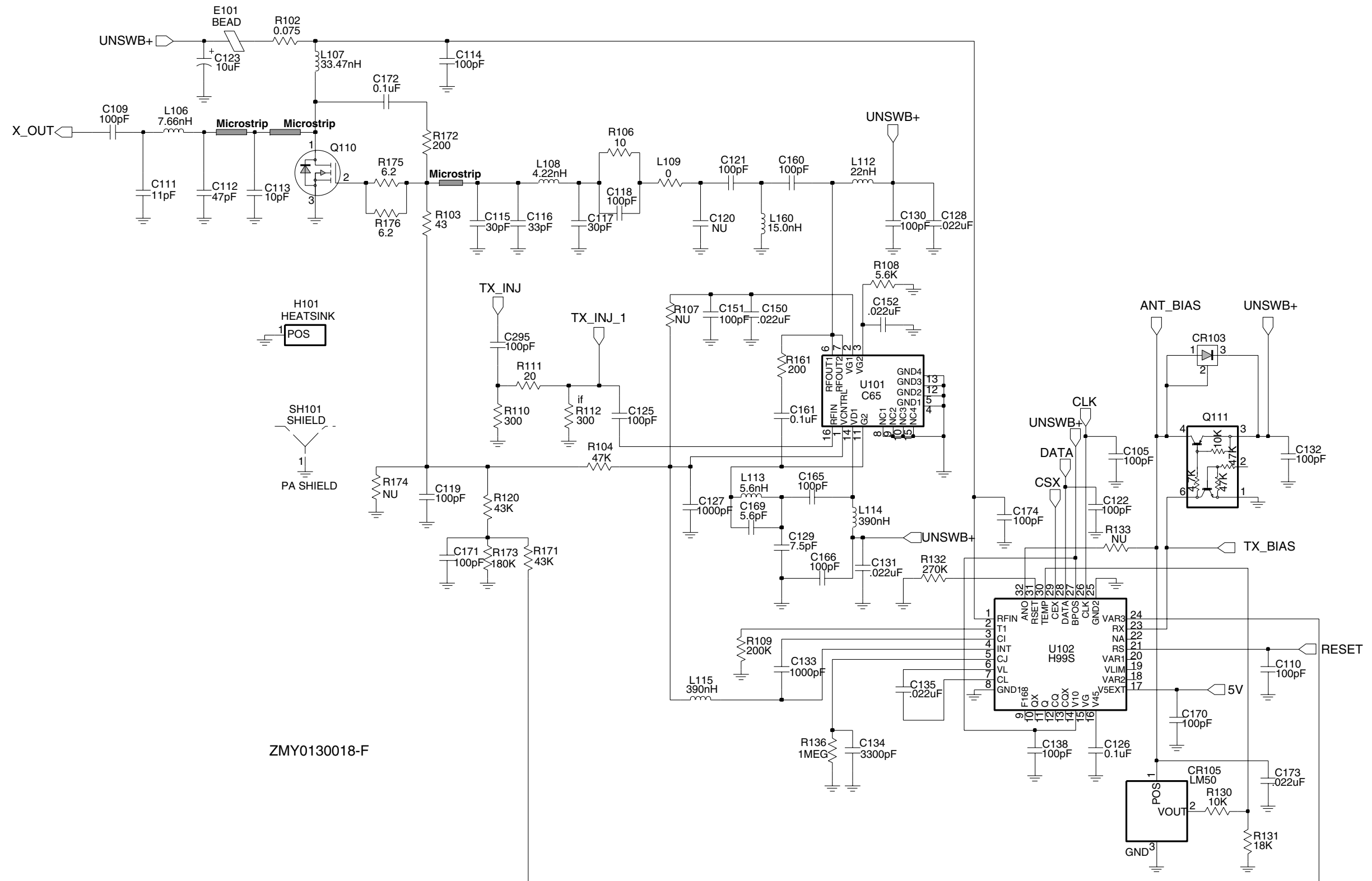

Figure 9-68. UHF (403-470 MHz) Transmitter Schematic Diagram

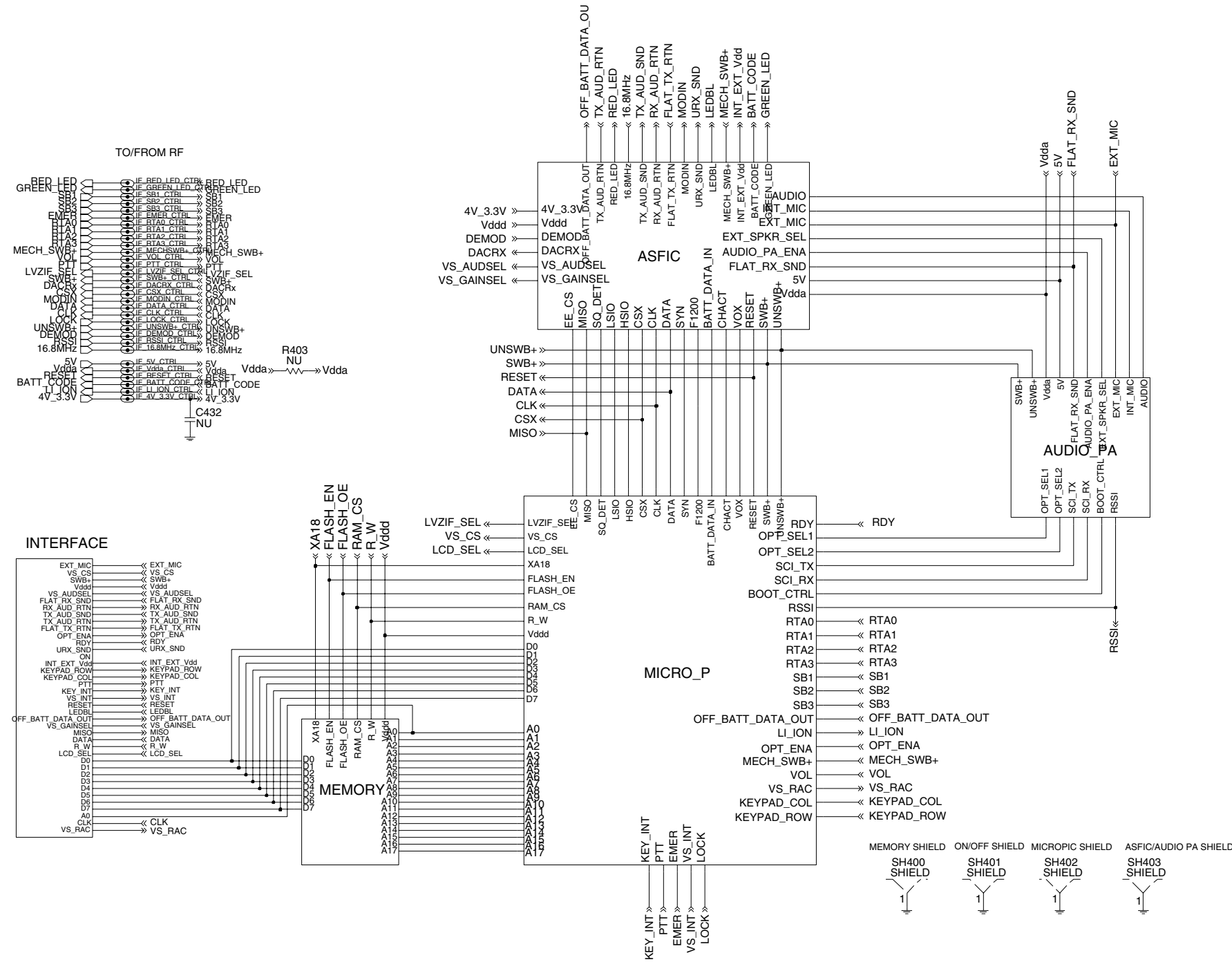

Figure 9-69. UHF (403-470 MHz) Complete Controller Schematic Diagram

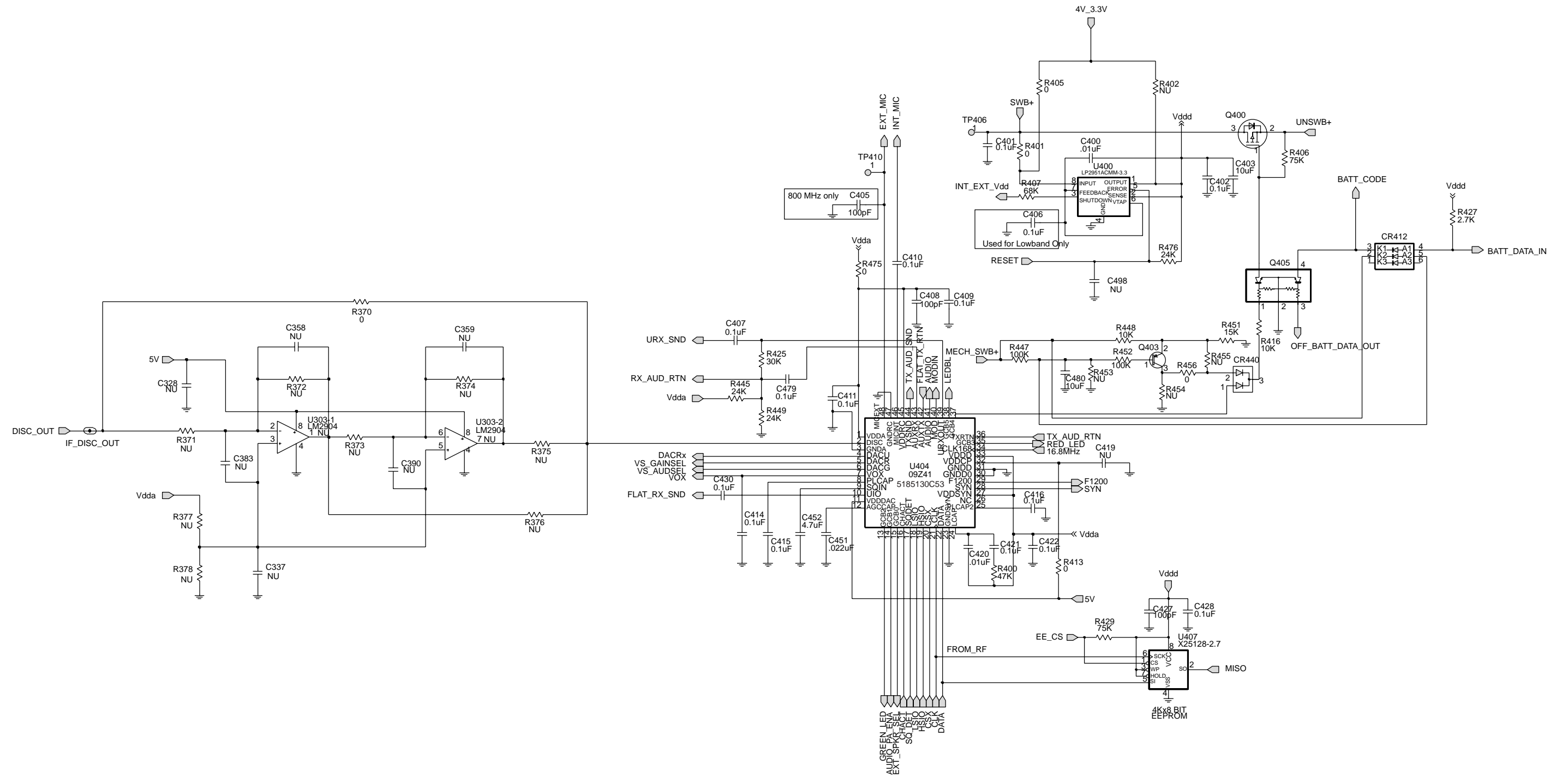

Figure 9-70. UHF (403-470 MHz) Controller ASFIC/ON_OFF Schematic Diagram

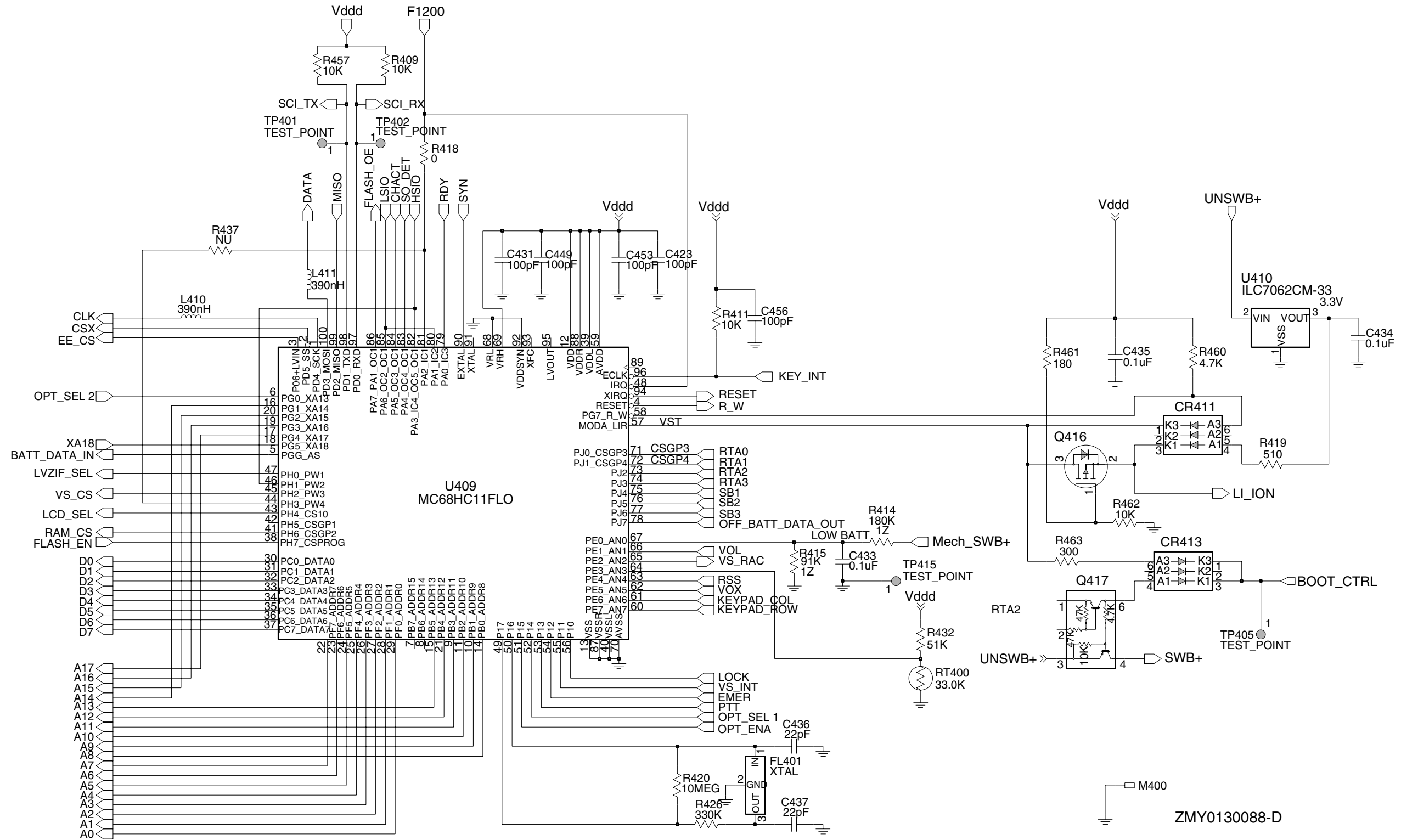
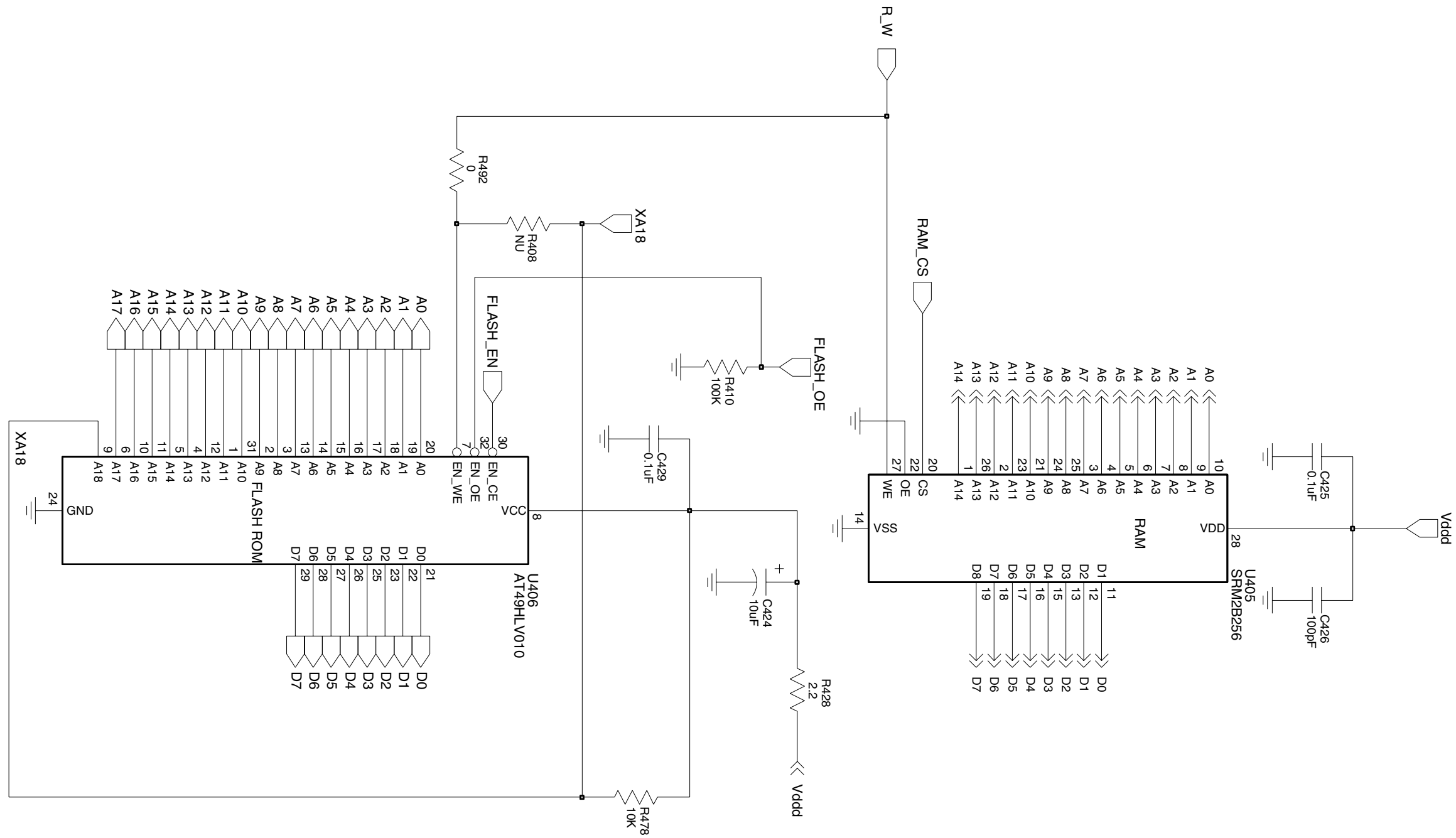

Figure 9-71. UHF (403-470 MHz) Controller Microprocessor Schematic Diagram



ZMY0130087-B

Figure 9-72. UHF (403-430 MHz) Controller Memory Schematic Diagram

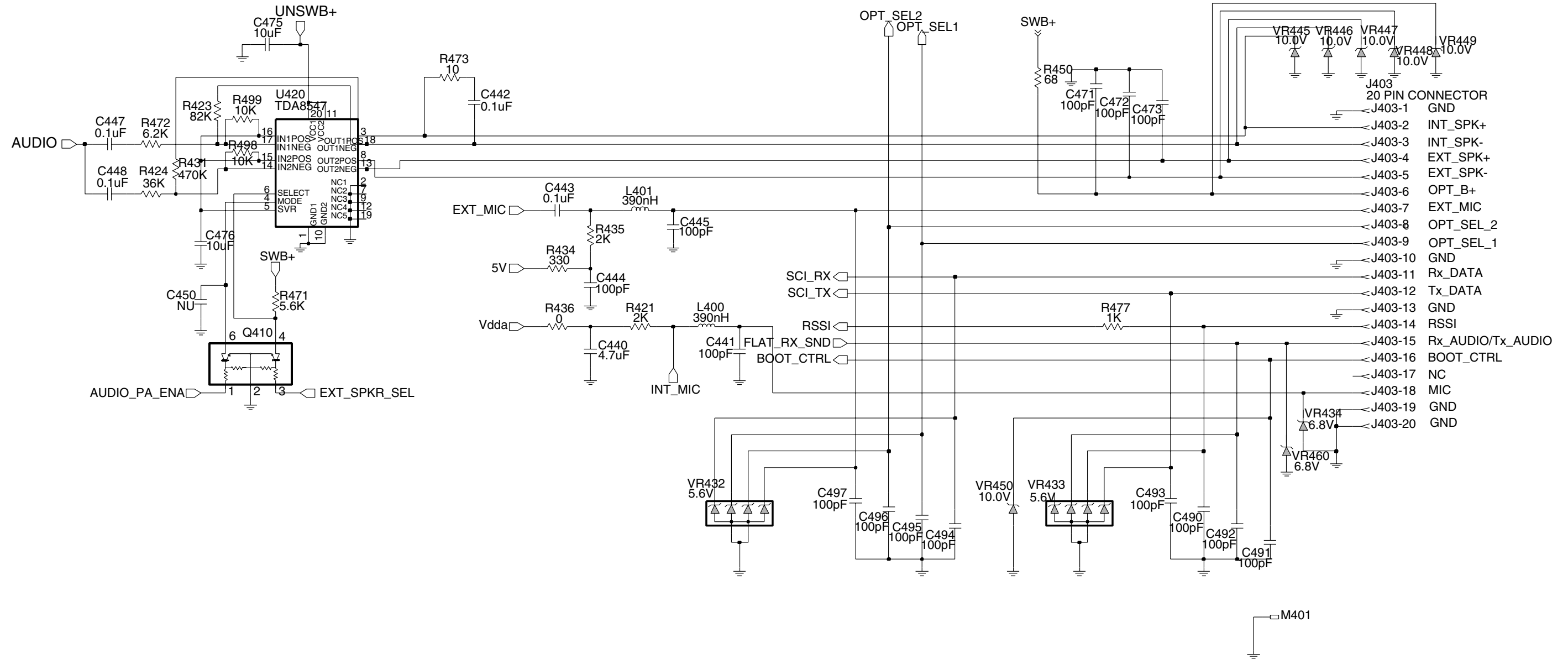

Figure 9-73. UHF (403-470 MHz) Controller Audio Power Amplifier Schematic Diagram

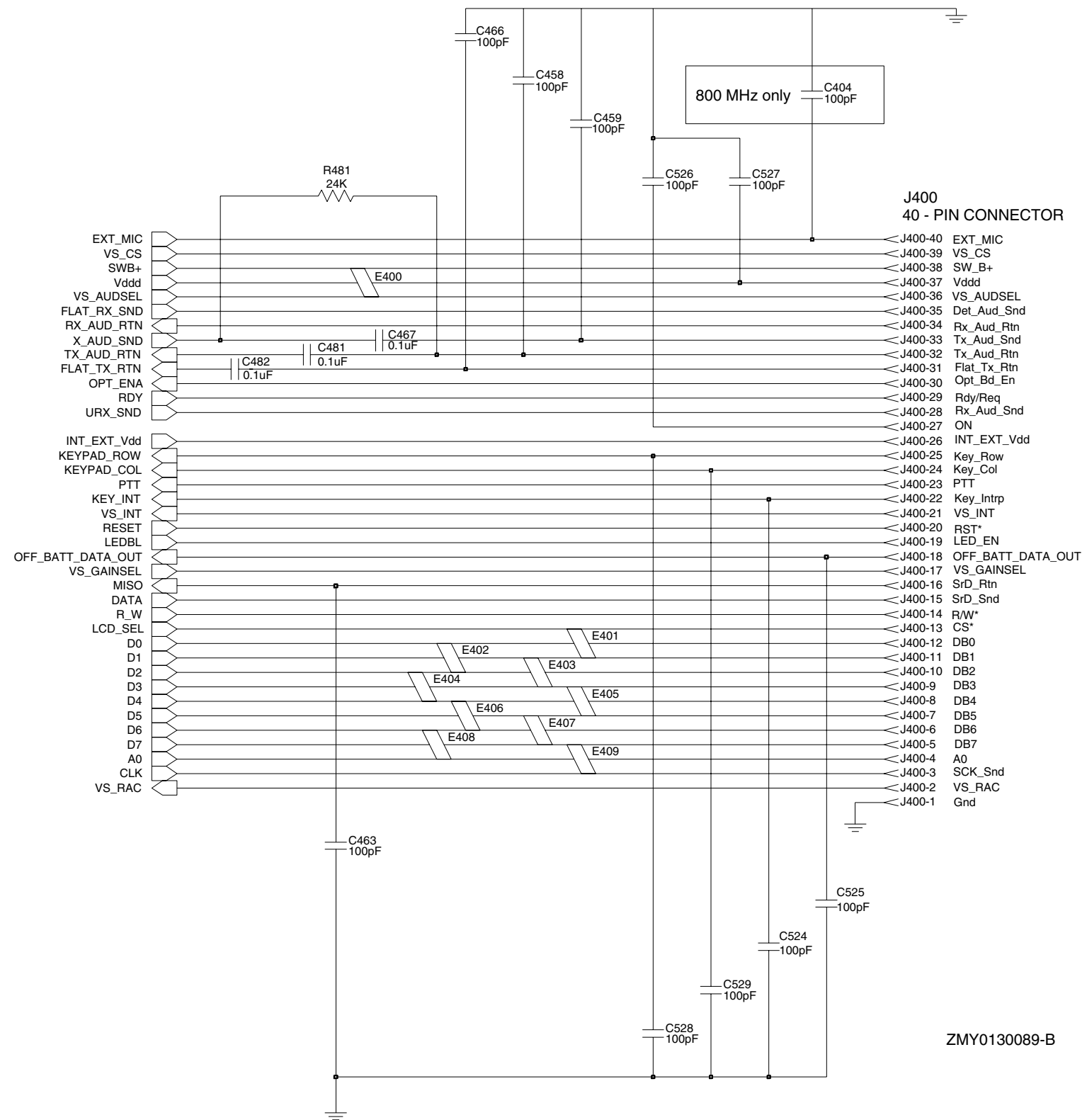

Figure 9-74. UHF (403-470 MHz) Controller Interface Schematic Diagram

UHF (403-470 MHz) Radio Parts List (PCB 8486458Z03)

Circuit Ref	Motorola Part No.	Description
B501	0986237A02	Battery Contact Module
B503	3980502Z01	Backup Contact, B +
B504	3980501Z01	Backup Contact, B -
C101	2113740F51	100pF
C102	2113740F22	6.2pF
C103	2113740F27	10pF
C104	2113740F22	6.2pF
C105	2113743N50	100pF
C106	2113740F19	4.7pF
C107	2113740F15	3.3pF
C108	2113743N50	100pF
C109	2113740F51	100pF
C110	2113743N50	100pF
C111	2113740F31	15pF
C112	2180605Z32	47pF
C113	2180605Z16	10pF
C114	2113743N50	100pF
C115	2113743N35	24pF
C116	2113743N35	24pF
C117	2113743N34	22pF
C118	2113743N50	100pF
C119	2113743N50	100pF
C120	2113743N27	11pF
C121	2113743N50	100pF
C122	2113743N50	100pF
C123	2311049A96	33uF
C125	2113743N50	100pF
C126	2113743M24	100000pF
C127	2113743L17	1000pF
C128	2113743M08	22000pF
C129	2113743N23	7.5pF
C130	2113743N50	100pF
C131	2113743M08	22000pF
C132	2113743N50	100pF
C133	2113743L17	1000pF
C134	2113743L29	3300pF
C135	2113743M08	22000pF
C138	2113743N50	100pF
C140	0662057A67	5600
C141	NOT PLACED	
C150	2113743M08	22000pF
C151	2113743N50	100pF
C152	2113743M08	22000pF
C160	2113743N50	100pF
C161	2113743M24	100000pF
C165	2113743N50	100pF
C166	2113743N50	100pF
C169	2113743N20	5.6pF
C170	2113743N50	100pF

Circuit Ref	Motorola Part No.	Description
C171	2113743N50	100pF
C172	2113740F51	100pF
C173	2113743M08	22000pF
C174	2113743N50	100pF
C175	2113740F51	100pF
C201	2113743N50	100pF
C202	2113743L17	1000pF
C203	2113928L05	4.7uF
C204	2104993J02	2.2uF
C206	2113740F63	330pF
C207	2113743N42	47pF
C208	NOT PLACED	
C210	2113743N50	100pF
C211	2113743N50	100pF
C212	2113743N50	100pF
C213	2113743N50	100pF
C214	2113743N50	100pF
C217	2104993J02	2.2uF
C218	2113743M24	100000pF
C219	2113743K16	0.22uF
C220	2113743N50	100pF
C223	2113743M24	100000pF
C224	2113743M24	100000pF
C228	2311049J11	4.7uF
C229	2113743L17	1000pF
C230	2113743N50	100pF
C231	2113743M24	100000pF
C232	2113743E12	0.047uF
C233	2311049A01	0.1uF
C234	2311049A05	0.47uF
C235	2104993J02	2.2uF
C238	2113741F17	470pF
C241	2113743N50	100pF
C242	2113743N23	7.5pF
C243	2113743N23	7.5pF
C244	2113740F10	2.0pF
C245	2113743N11	2.4pF
C246	2113743N50	100pF
C247	2113743N50	100pF
C248	2113743M24	100000pF
C250	2113743N23	7.5pF
C251	2113743N50	100pF
C252	2113743N26	10pF
C253	2113740F09	1.8pF
C254	2113743N15	3.6pF
C255	2113743N50	100pF
C257	2113743N50	100pF
C258	2113743L41	10000pF
C259	2113743L41	10000pF
C260	2113743N50	100pF
C263	2113743N02	0.75pF

Circuit Ref	Motorola Part No.	Description
C264	2113743N50	100pF
C265	NOT PLACED	
C271	NOT PLACED	
C272	NOT PLACED	
C273	2113743M24	100000pF
C276	2104993J02	2.2uF
C277	2113743N50	100pF
C278	2311049A57	10uF
C279	2104993J02	2.2uF
C281	2113743N50	100pF
C285	2113743N50	100pF
C286	2113743M24	100000pF
C289	2113743N50	100pF
C291	2311049A69	10uF
C292	2113743M24	100000pF
C293	2113743A27	0.47uF
C294	2113743N50	100pF
C295	2113743N50	100pF
C296	2113743M24	100000pF
C297	2113743L41	10000pF
C298	2113743M24	100000pF
C301	2113743N15	3.6pF
C302	2113743N26	10pF
C303	2113740L08	3.9pF
C304	2113743N26	10pF
C305	2113743N33	20pF
C306	NOT PLACED	
C307	2113743N50	100pF
C308	2113743N50	100pF
C309	2113743N50	100pF
C310	2113743N50	100pF
C311	NOT PLACED	
C312	2113743N25	9.1pF
C313	2113743N26	10pF
C314	2113743M24	100000pF
C315	2113743N50	100pF
C316	2113740L08	3.9pF
C317	2113743N25	9.1pF
C318	2113743N23	7.5pF
C319	2113743N12	2.7pF
C320	2113743N31	16pF
C321	2113743N50	100pF
C322	2113743N48	82pF
C324	2113743N34	22pF
C325	2109445U26	9.1pF
C326	2113743M24	100000pF
C327	2113743M24	100000pF
C328	2113743M24	100000pF
C329	2113743M24	100000pF
C334	2113743L33	4700pF
C337	NOT PLACED	

Circuit Ref	Motorola Part No.	Description
C338	NOT PLACED	
C343	2113743M24	100000pF
C344	2113743E20	0.1uF
C345	2113743M24	100000pF
C346	2113743M24	100000pF
C347	2113743M24	100000pF
C348	2113743M24	100000pF
C349	2113743E20	0.1uF
C350	2113743M24	100000pF
C351	2113743N52	120pF
C352	2113743M24	100000pF
C355	2113743M24	100000pF
C357	2113743M24	100000pF
C358	NOT PLACED	
C359	NOT PLACED	
C360	2113743N14	3.3pF
C361	2113743M24	100000pF
C362	2113743M24	100000pF
C364	2113743N35	24pF
C366	NOT PLACED	
C367	2113743N37	30pF
C370	2113743N18	4.7pF
C371	NOT PLACED	
C372	2113743N50	100pF
C373	NOT PLACED	
C374	2113743N50	100pF
C375	2113743N50	100pF
C378	NOT PLACED	
C380	2113743L41	10000pF
C381	NOT PLACED	
C382	2311049A59	10uF
C383	NOT PLACED	
C385	2113743N37	30pF
C386	2113743N50	100pF
C390	NOT PLACED	
C400	2113743L41	10000pF
C401	2113743M24	100000pF
C402	2113743M24	100000pF
C403	2113743G24	2.2uF
C404	NOT PLACED	
C405	2113743N50	100pF
C406	NOT PLACED	
C407	2113928N01	0.1uF
C408	2113743N50	100pF
C409	2113743M24	100000pF
C410	2113928N01	0.1uF
C411	2113743M24	100000pF
C414	2113743M24	100000pF
C415	2185895Z01	0.01uF
C416	2113928N01	0.1uF
C419	NOT PLACED	

Circuit Ref	Motorola Part No.	Description	Circuit Ref	Motorola Part No.	Description	Circuit Ref	Motorola Part No.	Description	Circuit Ref	Motorola Part No.	Description
C420	2113743L41	10000pF	C495	2113743N50	100pF	E403	2480640Z01	Ferrite Bead	L301	2479990C01	13.9nH
C421	2113928N01	0.1uF	C496	2113743N50	100pF	E404	2480640Z01	Ferrite Bead	L302	2479990C01	13.9nH
C422	2113743M24	100000pF	C497	2113743N50	100pF	E405	2480640Z01	Ferrite Bead	L303	2462587V26	22nH
C423	2113743N50	100pF	C498	NOT PLACED		E406	2480640Z01	Ferrite Bead	L304	2462587V37	180nH
C424	2311049A59	10uF	C502	2311049A05	0.47uF	E407	2480640Z01	Ferrite Bead	L305	2462587V26	22nH
C425	2113743M24	100000pF	C503	2113743N50	100pF	E408	2480640Z01	Ferrite Bead	L306	2479990C01	13.9nH
C426	2113743N50	100pF	C505	2113743N50	100pF	E409	2480640Z01	Ferrite Bead	L307	2479990C01	13.9nH
C427	2113743N50	100pF	C511	2113743N50	100pF	F501	6580542Z01	Fuse 3A	L309	2479990C02	16.28nH
C428	2113743M24	100000pF	C512	2113743N50	100pF	FL201	4805875Z04	16.8 MHz Xtal Filter	L310	2462587V36	150nH
C429	2113743M24	100000pF	C513	2113743N50	100pF	FL301	9180022M11	Xtal Filter 44.85MHz	L311	2413926K32	560nH
C430	2113928N01	0.1uF	C514	2113743N50	100pF	FL302	9180468V05	455kHz 4-pole ceramic filter	L321	2462587V37	180nH
C431	2113743N50	100pF	C520	2113743L41	10000pF	FL303	9180469V05	455kHz 6-pole ceramic filter	L325	2462587N68	1000nH
C432	NOT PLACED		C521	2113743L41	10000pF	FL304	9180469V03	455kHz 6-pole ceramic filter	L330	0662057C01	0
C433	2113743L41	10000pF	C522	2113743L41	10000pF	FL401	4870368G02	Real Time Clock Xtal Oscillator 38.4kHz (not placed in PRO5450)	L331	2413926K33	680nH
C434	2113928N01	0.1uF	C523	2113743L41	10000pF	H101	2680499Z01	Heat Spreader	L332	2413923A25	1200nH
C435	2113743M24	100000pF	C524	2113743N50	100pF	J101	0985613Z01	RF Jack	L400	2462587Q42	390nH
C436	2113743N34	22pF	C525	2113743N50	100pF	J102	0280519Z02	Antenna Nut	L401	2462587Q42	390nH
C437	2113743N34	22pF	C526	2113743N50	100pF	J400	0905505Y04	40-Pin Connector	L410	2462587Q42	390nH
C440	2113743G26	4.7uF	C527	2113743N50	100pF	J403	0905505Y02	20-Pin Connector	L411	2462587Q42	390nH
C441	2113743N50	100pF	C528	2113743N50	100pF	L101	2479990B02	19.61nH	L505	2462587Q42	390nH
C442	2113743E20	0.1uF	C529	2113743N50	100pF	L102	2479990B02	19.61nH	P100	3905643V01	Ground Contact Finger
C443	2113928N01	0.1uF	CR101	4880973Z02	Pin Diode	L102	2479990B02	19.61nH	PB501	4086470Z01	Tactile Switch
C444	2113743N50	100pF	CR102	4802245J41	Pin Diode	L104	2479990B02	19.61nH	PB502	4086470Z01	Tactile Switch
C445	2113743N50	100pF	CR103	4802245J41	Pin Diode	L105	2462587N22	390nH	PB503	4086470Z01	Tactile Switch
C447	2113743M08	22000pF	CR105	5185963A15	Temperature Sensor	L106	2479990A02	7.66nH	PB504	4086470Z01	Tactile Switch
C448	2113928N01	0.1uF	CR160	NOT PLACED		L107	2479990G01	33.47nH	PB505	4086470Z01	Tactile Switch
C449	2113743N50	100pF	CR201	4802233J09	Triple Diode	L108	2479990A01	4.22nH	Q110	4813828A09	RF PA
C450	NOT PLACED		CR203	4862824C03	Varactor	L109	2479990B01	11.03nH	Q111	4809939C05	Dual NPN/PNP Transistor
C451	2113743M08	22000pF	CR241	4805649Q13	Varactor	L112	2462587N45	22nH	Q210	4809939C05	Dual NPN/PNP Transistor
C452	2113743B29	1uF	CR242	4862824C08	Varactor	L113	2413926H09	5.6nH	Q241	4805218N63	RF NPN Transistor
C453	2113743N50	100pF	CR243	4862824C08	Varactor	L114	2462587N45	22nH	Q260	4809939C05	Dual NPN/PNP Transistor
C456	2113743N50	100pF	CR251	4802245J22	Varactor	L115	2462587N22	390nH	Q261	4809939C05	Dual NPN/PNP Transistor
C458	2113743N50	100pF	CR301	4862824C08	Varactor	L116	2479990A03	9.75nH	Q301	4802245J44	NPN Transistor
C459	2113743N50	100pF	CR302	4862824C08	Varactor	L160	2413926H14	15nH	Q302	4802197J95	NPN Transistor
C463	2113743N50	100pF	CR303	4880154K03	Dual Schottky Diode	L201	2462587Q20	2200nH	Q310	4802245J44	NPN Transistor
C466	2113743N50	100pF	CR304	4862824C08	Varactor	L202	2462587Q20	2200nH	Q320	4813824A10	RF NPN transistor
C467	2113928N01	0.1uF	CR305	4862824C08	Varactor	L203	2462587Q20	2200nH	Q400	4809579E18	MOSFET P-Channel
C471	2113743N50	100pF	CR306	4802245J42	Ring Quad Diode	L232	2462587P25	12000nH	Q403	4813824A17	PNP Transistor
C472	2113743L09	470pF	CR311	4813825A19	Diode Schottky	L241	2462587V41	390nH	Q405	4802245J54	Dual NPN Transistor
C473	2113743L09	470pF	CR312	4802245J97	Switch Diode	L242	2462587V38	220nH	Q410	4802245J54	Dual NPN Transistor
C475	2113743H14	10uF	CR313	4802245J97	Switch Diode	L243	2485776Z01	Multi-layered Teflon resonator, Rx	Q416	4809579E18	MOSFET P-Channel
C476	2113928D08	10uF	CR411	4802245J62	Diode Schottky	L251	2462587V28	33nH	Q417	4809939C05	Dual NPN/PNP Transistor
C479	2113928N01	0.1uF	CR412	4802245J62	Diode Schottky	L253	2460593C02	Multi-layered Teflon resonator, Tx	Q502	5180159R01	Dual NPN Transistor
C480	2113928D08	10uF	CR413	4802245J62	Diode Schottky	L261	2462587V29	39nH	Q505	4880214G02	NPN Transistor
C481	2113928N01	0.1uF	CR440	4813833C02	Dual Common Cathode Diode	L271	2462587V32	68nH	R101	0662057A34	240
C482	2113928N01	0.1uF	CR501	4880107R01	Rectifier	L273	2462587V28	33nH	R102	0680539Z01	0.1
C490	2113743N50	100pF	CR503	4805729G49	Red/Yellow LED	L281	2462587V41	390nH	R103	0662057M41	43
C491	2113743N50	100pF	E101	2484657R01	Ferrite Bead	L282	2462587V41	390nH	R104	0662057N15	47K
C492	2113743N50	100pF	E400	2480640Z01	Ferrite Bead				R106	0662057M26	10
C493	2113743N50	100pF	E401	2480640Z01	Ferrite Bead				R107	NOT PLACED	
C494	2113743N50	100pF	E402	2480640Z01	Ferrite Bead				R108	0662057M92	5600

Circuit Ref	Motorola Part No.	Description
R109	0662057N30	200K
R110	0662057M61	300
R111	0662057M33	20
R112	0662057M61	300
R120	0662057N14	43K
R130	0662057M98	10K
R131	0662057N05	18K
R132	0662057N33	270K
R133	NOT PLACED	
R136	NOT PLACED	
R161	0662057M57	200
R170	0662057A34	240
R171	0662057N14	43K
R172	0662057A32	200
R173	0662057N29	180K
R174	0662057N15	47K
R175	0662057B59	3
R176	0662057B59	3
R201	0662057N21	82K
R202	0662057N23	100K
R204	0662057N15	47K
R231	0662057M52	120
R232	0662057M69	620
R233	0662057M68	560
R241	0662057M32	18
R242	0662057M57	200
R243	0662057M98	10K
R244	0662057N01	12K
R245	0662057M59	240
R248	0662057M37	30
R251	0662057M32	18
R252	0662057M62	330
R253	0662057M95	7500
R254	0662057M95	7500
R255	0662057M89	4300
R256	0662057M37	30
R260	0662057M74	1000
R281	NOT PLACED	
R301	0662057N23	100K
R302	0662057N23	100K
R303	0662057M81	2000
R304	0662057N01	12K
R305	0662057M67	510
R306	0662057N23	100K
R307	0662057N23	100K
R308	0662057M43	51
R309	0662057M01	0
R310	NOT PLACED	
R311	0662057N11	33K
R312	0662057M90	4700
R313	0662057M62	330

Circuit Ref	Motorola Part No.	Description
R314	0662057M79	1600
R315	0662057N01	12K
R320	NOT PLACED	
R321	0662057N13	39K
R322	0662057M74	1000
R324	0662057N06	20K
R328	0662057M01	0
R329	0662057M01	0
R330	0662057M98	10K
R331	0662057M57	200
R332	0662057N01	12K
R333	NOT PLACED	
R339	0662057M89	4300
R340	0662057M95	7500
R342	0662057N23	100K
R344	0662057M43	51
R345	0662057N13	39K
R346	0662057N03	15K
R348	0662057M87	3600
R349	0662057C01	0
R350	0662057M86	3300
R355	0662057N23	100K
R358	0662057M83	2400
R359	NOT PLACED	
R360	0662057N06	20K
R361	0662057N06	20K
R363	0662057M64	390
R364	0662057M80	1800
R365	0662057M76	1200
R366	0662057N01	12K
R367	0662057V04	12K
R368	0662057V02	10K
R369	0662057M70	680
R370	0662057M01	0
R371	NOT PLACED	
R372	NOT PLACED	
R373	NOT PLACED	
R374	NOT PLACED	
R375	NOT PLACED	
R376	NOT PLACED	
R377	NOT PLACED	
R378	NOT PLACED	
R400	0662057N15	47K
R401	0662057M01	0
R402	NOT PLACED	
R403	NOT PLACED	
R405	0662057M01	0
R406	0662057N20	75K
R407	0662057N19	68K
R408	NOT PLACED	
R409	0662057M98	10K

Circuit Ref	Motorola Part No.	Description
R410	0662057N23	100K
R411	0662057M98	10K
R413	0662057M01	0
R414	0662057V34	180K
R415	0662057V26	91K
R416	0662057M98	10K
R418	0662057M01	0
R419	0662057M67	510
R420	0662057B46	10M
R421	0662057M81	2000
R423	0662057N39	470K
R424	0662057N12	36K
R425	0662057N10	30K
R426	0662057N35	330K
R427	0662057M84	2700
R428	0662057M10	2.2
R429	0662057N20	75K
R431	0662057N39	470K
R432	0662057N16	51K
R434	0662057M62	330
R435	0662057M81	2000
R436	0662057M01	0
R437	NOT PLACED	
R445	0662057N08	24K
R447	0662057N23	100K
R448	0662057M98	10K
R449	0662057N08	24K
R450	0683962T45	68
R451	0662057N03	15K
R452	0662057N23	100K
R453	NOT PLACED	
R454	NOT PLACED	
R455	NOT PLACED	
R456	0662057M01	0
R457	0662057M98	10K
R460	0662057M90	4700
R461	0662057M56	180
R462	0662057M98	10K
R463	0662057M61	300
R471	0662057N06	20K
R472	0662057N12	36K
R473	0662057M26	10
R475	0662057M01	0
R476	0662057N35	330K
R477	0662057M74	1000
R478	0662057M98	10K
R481	0662057N08	24K
R492	0662057M01	0
R498	0662057M98	10K
R499	0662057M98	10K
R501	0662057M70	680

Circuit Ref	Motorola Part No.	Description
R502	0662057M56	180
R505	0662057M98	10K
R506	0662057N15	47K
R507	0662057M01	0
RT400	0680590Z01	Thermistor_33K
S501	4080710Z01	Frequency Switch
S501	4080710Z02	Frequency Switch
S502	1880619Z02	Volume / On-off Switch
SH100	2680507Z01	Harmonic Filter Shield
SH101	2680510Z01	PA Shield
SH201	2680511Z01	Synthesizer Top Shield
SH202	2680511Z01	Synthesizer Bottom Shield
SH241	2680513Z01	VCO Resonators Shield
SH242	2680514Z01	VCO Buffer IC Shield
SH301	2686583Z01	Receiver Front-End Shield
SH302	2680555Z01	Receiver Back-End Bottom Shield
SH303	2680509Z01	Mixer Shield
SH304	2680624Z01	Mixer Diode Shield
SH322	2686528Z01	IFIC Shield
SH323	2686527Z01	Crystal Filter Shield
SH400	2680505Z01	Controller Memory Shield
SH401	2680506Z01	Controller On-off Shield
SH402	2680515Z01	Microprocessor Shield
SH403	2680516Z01	Asfic_Cmp, Audio PA Shield
T301	2580541Z02	Balun Transformer
T302	2580541Z02	Balun Transformer
U101	5185130C65	LDMOS PA Driver
U102	5185765B26	PCIC
U201	5185963A27	LVFRACN Synthesizer IC
U210	5102463J61	Inverter
U211	5102463J61	Inverter
U241	5105750U54	VCO Buffer IC
U247	5105739X05	5V Regulator
U248	5102463J58	3.3V Regulator
U301	5186144B01	FM IFIC SA616
U302	5109522E10	LMOS Inverter
U303	NOT PLACED	
U400	5102463J40	3.3V Regulator
U404	5185130C53	ASFIC_CMP IC
U405	5102463J36	Static RAM 32K X 8
U406	*5102463J60	Flash ROM 512K X 8
U407	*5102495J05	EEPROM 16K X 8
U409	5102226J56	Micro Processor
U410	5102463J57	3.3V Regulator
U420	5102463J44	Audio PA
VR432	4805656W08	5.6V Zener
VR433	4805656W08	5.6V Zener
VR434	4802245J73	Zener Diode 6.8V
VR439	4880140L17	Zener Diode 12V
VR440	4802245J73	Zener Diode 6.8V

Circuit Ref	Motorola Part No.	Description
VR441	4802245J73	Zener Diode 6.8V
VR442	4802245J73	Zener Diode 6.8V
VR443	4802245J73	Zener Diode 6.8V
VR444	4802245J73	Zener Diode 6.8V
VR445	4802245J74	Zener Diode 10V
VR446	4802245J74	Zener Diode 10V
VR447	4802245J74	Zener Diode 10V
VR448	4802245J74	Zener Diode 10V
VR449	4802245J74	Zener Diode 10V
VR450	4802245J75	Zener Diode 12V
VR460	4802245J73	Zener Diode 6.8V
VR501	4813830A18	Diode 6.8V
VR506	4802245J73	Zener Diode 6.8V
Y300	4802245J84	Xtal Oscillator 44.395MHz
Y301	9186145B02	455kHz Ceramic Discriminator
	1485777Z01	Insulator (KAPTON)
	8486458Z03	UHF B1 PC Board

* Motorola Depot Servicing only

